COLONIST TELEPHONES

Advertising	Empire 4114
Business Office	Empire 4114
Circulation	Beacon 4281
Job Printing	Garden 5241
Editorial Rooms	Empire 4111
Social Editor	Empire 3311

The Daily Colonist.

(ESTABLISHED 1858)

WEATHER FORECAST

Victoria and Vicinity—Overcast on Sunday with widely scattered rain showers. Light winds and little change in temperature.

Yesterday's Temperatures — Maximum, 45; minimum, 35; minimum on the grass, 35.—Sunshine Yesterday—None.

NO. 286—EIGHTY-EIGHTH YEAR | VICTORIA, BRITISH COLUMBIA, SUNDAY, NOVEMBER 17, 1946 | FORTY PAGES

U.S. Seizing Coal Supply in Move To Aid Consumer

Government Issues Drastic Freeze Order To Ration Nation's Dwindling Fuel Stocks

WASHINGTON, Nov. 16 (AP).—A drastic Government order froze the nation's meagre soft coal supplies and placed them under rationing today as John L. Lewis stonily stood pat on the challenge which threatens a strike at midnight Wednesday.

Going far beyond the freeze order issued at the time of the bituminous strike last Spring, the Government seized control not only of future coal production, but also of all stocks now in transit and in dealers' yards. It will be doled out only to utilities, railroads, ships, hospitals, laundries, food plants and house-holders having less than 10 days' supply on hand.

"Issuance of these orders is an essential precaution in view of the unwillingness of the president of the United Mine Workers to accede with the President's request to reconsider the Government's proposal looking toward a settlement of the coal controversy," Secretary of the Interior Krug told the worried public in a statement.

As the Government thus prepared for the worst, Lewis ignored the Administration's second appeal for a 60-day truce and its pointed warning that he has no legal grounds for terminating the miners' present contract.

Members of the operators' negotiating committee, who had agreed to the Administration proposal for negotiations with Lewis over his new wage demands, took Lewis' refusal at its face value and scattered to their homes.

OTTAWA, Nov. 16 (CP).—The United States move freezing soft coal stocks is expected to have an adverse effect on Canada's fuel supply.

Official sources here say the degree of seriousness in the Dominion will depend on the length of the freeze and developments in the threatened strike of soft coal miners in the United States.

Paves Way For Treaty With Italy

Foreign Ministers Near Agreement

NEW YORK, Nov. 16 (AP). — The Four-Power Council of Foreign Ministers hurdled today its chief difficulties over the future of troubled Trieste, paving the way for a peace pact for Italy.

Persons present at the council's deliberations reported that the foreign ministers — from Britain, France, Russia and the United States —were close to agreement on how the ancient Adriatic port should be administered, a point upon which Secretary of State James F. Byrnes has insisted will depend the question of safeguarding the rights of minorities and the prestige of the United Nations.

A three-hour session ended with a decision to turn over to Deputy Foreign Minister Couve de Murville of France the problem of drafting an agreement on the issue of who should control Trieste police — a point which Secretary of States James F. Byrnes has termed essential to a solution on administration of the ancient Adriatic port and to the prestige of the United Nations.

Persons present at today's deliberations viewed the developments with guarded optimism.

Britain Asks Unanimity Attacks Russia on Veto

LAKE SUCCESS, N.Y., Nov. 16 (AP).—Great Britain today leveled a strong attack against Russia's use of the veto as preparations went ahead for a meeting of the Big Five Powers called to try for a private agreement on modification of the much-debated voting power.

In assailing the Soviet tactics, the British stood firm with the other four major powers against changing the charter as demanded by small nations, but welcomed a chance to get the issue temporary out of the hands of the General Assembly.

China warned against any hasty attempts to revise the charter.

Philip Noel-Baker, British delegate, said Russia's position reminded him of the mother who said, "Everybody is out of step but my Johnny," and then added sharply:

"There could have been unanimity on nearly every occasion if our Soviet colleague had desired unanimity."

He then asked: "What is unanimity—is it really the right of one to stop all action by anyone with whom he does not agree?"

The British delegate spoke before the United Nations Assembly's 51-nation political committee after France moved to suspend the debate pending the Big Five meeting.

British sources reiterated that the session would be held on Monday in New York regardless of action on the French plan and declared assurances to attend had been received from all principals, including Soviet Foreign Minister Molotov.

These sources said British Foreign Secretary Ernest Bevin, Secretary of States James F. Byrnes, China's Wellington Koo and French Delegate Alexandre Parodi were expected to attend the meeting.

A vote on the French proposal, which drew no apparent opposition in the debate, was put off until Monday when three speakers remained on the list at the end of today's committee meeting.

Temporary closing of the discussion would bring the committee to the next item—the Russian demand for a report on all troops stationed on alien soil. Debate on the veto would be resumed following a report on the Big Five meeting.

Rebels Fleeing Toward Border

SALONIKA, Nov. 16 (AP).—A Third Army intelligence officer said remnants of a partisan force of 1,000 which attacked Skra were fleeing toward the Yugoslav border today to join their comrades who escaped into that country after a bloody attack on the mountain village, only six miles from the frontier.

However, military authorities gave a picture of widespread confusion and disorder prevailing in the area north of the great port city of Salonika. They halted all road traffic in the area, and refused to permit correspondents to move north of Salonika "because of the extreme danger."

An army spokesman said that "numerous small bands are still attacking in the sector and exact military control is undefined."

American Flag Not for Trade

GENEVA, Switzerland, Nov. 16 (AP).—The stars and stripes, frequently seen in display windows, especially of watch shops, through Switzerland, are being withdrawn.

The Swiss justice and police department recently warned shopkeepers that the use of the United States flag for business purposes in Switzerland was punishable.

The American colors frequently were used to catch the eyes of American army furloughees in Switzerland.

TODAY'S FEATURES

Comics	Page 19
Culbertson on Bridge	Page 13
Editorials	Page 4
Finance	Page 13
Radio Programs	Pages 21, 22
Social	Page 6
Sport	Page 17
Theatres	Page 20
Vancouver Island News	Page 20
Women's Clubs	Page 7

Lieutenant-Governor Turns Sod for Citadel

—Colonist Photos.

AT an impressive ceremony yesterday, His Honor Lieutenant-Governor Charles A. Banks turned the first sod at the site where the new Salvation Army Citadel shortly will be built, on Pandora Avenue, just below Blanshard Street.

The Lieutenant-Governor is pictured in the top photograph as he presented a brief address to the large assembly. He praised work of the Salvation Army. In the lower photograph he is shown as he turned the first sod.

Among those in attendance were: Mrs. Banks; Mayor and Mrs. Percy E. George; Rear Admiral E. R. Mainguy, O.B.E., R.C.N., officer commanding Pacific Coast; Bishop Harold E. Sexton; Sir Henry Drayton, chairman of the Victoria Salvation Army Advisory Board, and other officials of the organization.

Prayer of invocation was read by Rev. A. E. Whitehouse. Rev D. L. Gordon read the Scripture, and prayer and benediction were read by Bishop Sexton. The Salvation Army Band was in attendance. The new citadel will be erected as soon as building materials are available.

Hit-and-Run Plane Accident

HILLSBOROUGH, N.H., Nov. 16 (AP).—This little dairy farming community had a hit-and-run plane accident, the first in its history.

A low-flying craft tangled with power lines near the Archie McAlister farm, broke a couple and zoomed off without making a landing.

Observers were unable to catch the plane's number or describe it.

Water Survey Nearly Ready

Surveyors now are completing a contour plan along the line of the proposed 36-inch main from Japan Gulch to the Humback Reservoir and it is hoped an estimate of the cost will be ready by the year end, Ald. J. A. Worthington, chairman of the water board, announced yesterday.

This is the first of the recommendations contained in the water report prepared for the city by F. C. Stewart, water engineering expert. The second is construction of another 36-inch line from the reservoir to the city.

Cost of the two stages has been roughly estimated at $1,500,000 and will greatly increase the quantity and pressure of water coming into the Greater Victoria area.

Detailed estimate of the cost of the Japan Gulch-Humpback line will be presented to the City Council as soon as it is completed, Ald. Worthington said.

The question of how the project is to be financed will be a matter for consideration by the council and City Comptroller D. A. Macdonald, he added.

B.C. Provincial Police Marks 88th Birthday

British Columbia's Provincial Police Force, oldest territorial law enforcement body in North America, this week celebrates its 88th birthday.

Founded in 1858 when the area was still a Crown colony, the organization was first known as the Crown Colonies Police of British Columbia and Vancouver Island.

The force today consists of 445 officers and men, and patrols an area of 360,000 square miles, from the borders of the United States to Alaska and the Yukon Territories.

From its beginning, the force has been a modern police organization, which operated the first point-to-point short wave radio telegraph police network on the continent, as well as being the first territorial force to organize water patrols.

It was also the first organization to take over the policing of cities under an organized agreement—a plan which has since been followed in many other provinces in the Dominion. Biggest town under provincial jurisdiction today in British Columbia is Burnaby with a population of 40,000.

Since the inception of the force, a total of 9,989 cases have been presented in court—and of these approximately 93 per cent were convictions. One of the most famous cases in the history of the organization was the narcotic seizure at Nanaimo in 1937, when 1,050 pounds were taken into custody. This was the biggest drug haul in police history, both in Canada and the United States.

Uganda Will Leave Today For Mexico Inauguration

The cruiser H.M.C.S. Uganda is scheduled to steam out of Esquimalt naval base today on her way to Mexico. She is under the command of Capt. Kenneth Adams, R.C.N., Victoria.

Uganda will be one of three Canadian ships of war to take part in ceremonies marking the inauguration of the new President of Mexico, Miguel Aleman, on December 1.

Other ships to be present are the 18,000-ton aircraft carrier Warrior and the destroyer H.M.C.S. Crescent.

Following training exercises off the coast of Mexico, the three ships will anchor November 28 at Acapulco, Mexico, about 200 miles south of Mexico City. On the day of the inauguration, the warships will "dress ship" and fire appropriate salutes.

The Crescent left Esquimalt more than a week ago on her way to Mexican waters. She will meet the Warrior at Balboa, Canal Zone.

All ships will visit San Diego, Calif., between December 8 to 12, and will sail on the latter date for Esquimalt, due at the local naval base on or about December 16.

B.C. Beauty Named Best Dream Girl

VANCOUVER, Nov. 16 (CP).—Tall, dark, 17-year-old Marion Alberi, of Vancouver, tonight was crowned "Miss Western Canada Co-Ed," winning the "dream girl" contest staged by the University of British Columbia.

Marion, youngest of eight contestants, won the unanimous decision of three Seattle judges, the U.B.C. beauty upholding the honor of the Coast university against the belles from the universities of Alberta and Manitoba and Regina College, an affiliate of the University of Saskatchewan.

The judges who watched a parade of blondes, brunettes and auburns, and short and tall "dream girls" were John N. Jewett, Arthur O. Neitz and S. F. Perrin.

It was not a bathing beauty contest, but a competition with emphasis on poise, personality and natural beauty.

Boilermaker Takes a Walk

LONDON, Nov. 16 (AP). — Bert Couzens, 47-year-old boilermaker, finished a 3,000-mile walk tonight and claimed a world's record. He covered the distance in 1,136 hours and 15 minutes, circling the greyhound track at Romford Stadium. Couzens walked some part of every hour, smoked two packages of cigarettes every day and wore out six pairs of shoes.

After his first full night of sleep in several weeks, Couzens plans to hoe his garden tomorrow. Then he wants to go for a walk.

Air Liner Men Get Quit Slips

NEW YORK, Nov. 16 (AP). — Pan-American World Airlines has given dismissal notices to about 20 per cent of the 3,000 employees in its Atlantic division in a move that an airline spokesman attributed particularly to inroads made on air passenger traffic by trans-Atlantic steamships.

The notices, given yesterday, are effective January 30.

The Pan American spokesman also said the dismissals were an economy move attributed in part to a streamlining of operational methods. In some airline circles it was remarked that the dismissals were the first definite indication that the "air travel bubble"—referring to the boom wartime demand for airliners' seats— had burst.

Car Accidents Injure Three

Two men and a woman were rushed to the Jubilee Hospital yesterday afternoon suffering from injuries sustained in accidents.

A. O. Crowther, 1414 Pembroke Street, cyclist, and Ralph Evans, 280 Shakespeare Street, pedestrian, were injured in a collision with a car driven south on Shelbourne Road by George J. Pretty, 1259 Pandora Avenue, city police said.

Evans suffered a severe cut over the right eye and a cut right hand, while Crowther suffered from severe head laceration.

Evans was crossing Shelbourne Road from east to west, and Crowther was cycling north on Shelbourne, police reported.

Mrs. Mary Hendrickson, 810 Linden Avenue, received an injured left side and shoulder with a possible rib fracture in a triple automobile accident at the corner of Blanshard and Pandora Avenue at 5.20 p.m.

Mrs. Hendrickson, a passenger in a car driven east on Pandora Avenue by Peter A. Watts, 150 Island Highway, was injured when the car collided with a car driven north on Blanshard Street by Albert Wood, 2120 Douglas Street, police said.

The car driven by Wood then collided with an auto driven east on Pandora Avenue by Mrs. Mary Jones, 3600 Arbutus Street after hitting a lamp post and breaking it off, according to police.

Police Open Drive On Butter Stocks Crossing Border

Smuggling of Canadian Product to U.S. May Result in Cut of Now Low Ration

(Special to The Daily Colonist)

OTTAWA, Nov. 16.—An intensified drive against the smuggling of butter into the United States has been launched by the Royal Canadian Mounted Police and Canadian Customs officials, the Wartime Prices and Trade Board disclosed tonight.

The new move has been instigated at the urgent request of the Prices Board because of the temptation due to soaring prices across the border and the need for Canada to hold its own depleted stocks of creamery butter with expectation of holding the ration at six ounces this Winter. Coupled with the efforts of the Mounties and the customs, enforcement officers of the Prices Board have tightened up their inspections in a certain products area on this side of the line.

Board officials said tonight they were considerably concerned over the smuggling situation. "So far we have only secured evidence of small or fairly large lots being smuggled across. But the sum total of these may work a serious injury to our own Canadian consumers if it is not stopped," the board declared.

"We are conducting a close watch, especially near border points, right across the country from British Columbia to the Maritimes. Whatever goods of this type get across find their way to big American centres and police in these cities have been asked to keep on the watch also for any butter that gets through."

Canadian authorities have had the co-operation of United States customs authorities in the case of butter, at least; but in spite of this the Prices Board admitted that a considerable amount is slipping across lately at certain border points.

British Columbia and the prairie provinces with their miles of invisible border provide easy access to the United States where twice the Canadian price can be obtained without even the risk of black marketing. The Windsor-Detroit area is suspected also of a good deal of trafficking board officials said.

Attlee to Ask Confidence Vote

LONDON, Nov. 16 (AP).—Prime Minister Attlee, assuming the role of fighting leader, is prepared to ask the House of Commons Monday for his first vote of confidence to crush decisively a revolt in the Labor party against his foreign policy.

An authoritative Government informant declared tonight that it was "quite possible" that Attlee would take this action to "show how small" is the vote of rebel Labor party members whose criticism of Foreign Secretary Ernest Bevin has precipitated a minor crisis in Government ranks.

Whether Attlee will go to the extreme depends upon the lengths to which the rebels themselves carry Monday's discussion of foreign policy.

Engineer to Inspect Homes at Braefoot

A Government engineer will inspect veterans' houses on the Braefoot Estate to observe conditions which occupants charge constitute "poor construction, faulty septic tanks, and inferior floors and plaster," Veterans Affairs Minister Ian Mackenzie promised yesterday.

In reply to a wire from Major-General G. R. Pearkes, V.C., Conservative M.P. for Nanaimo, demanding a full investigation into Veterans' Land Act housing on the estate, Mr. Mackenzie replied that "if there has been faulty construction, the Department of Veterans' Affairs will not hesitate to take appropriate action."

On another point brought up in General Pearkes' telegram that $10,000 supposed to have been written off the cost of the houses hadn't been done, Mr. Mackenzie replied that the money had been deducted from the total cost before any arrangements were made with the occupants.

Previously the veterans said that they had received no word about the reduction, which was ordered last April by a Federal order in council.

The request demanding the investigation was wired by General Pearkes following a protest meeting Friday night which he attended along with A. Palmer, executive secretary of the Citizens' Rehabilitation Council and Robert Knight, chairman of the local zone of the Canadian Legion, to hear complaints of the Braefoot veterans.

Tax Proposals Not Acceptable

GATINEAU, Que., Nov. 16 (CP). — Premier Duplessis of Quebec warned today that the Dominion's proposals for a tax agreement will not be acceptable.

He termed the proposals put forward in the budget last June as worse than the original ones, and said Quebec will not abandon "one iota" of her constitutional rights.

He urged the lumber workers to get rid of the Communists who have "infiltrated into your ranks."

"The Government will see to it that we are rid of Communism in Quebec because no peace or prosperity is possible where there is Communism."

Find Plane 11 Perished

BURBANK, Cal., Nov. 16 (AP).—All of the 11 persons aboard a Western Airlines plane which crashed, Wednesday, against the peak of White Mountain, are dead, a radio message from the rescue party said tonight.

Seven of the nine searchers who reached the wreckage late today returned to camp at the base of the mountain and radioed the sheriff's office:

"Reached scene. All bodies burned. Death instantaneous."

The other two members of the searching party made camp and prepared to spend the night at the scene, near the snow-covered top of the 6,000-foot peak.

Civic Electors Will Vote On Four Major Issues

Greater Victorians will be asked their opinions on at least four, possibly five, major issues at the time of the December elections this year.

Hottest question being placed before voters is in Saanich, where they will be asked to decide whether or not the municipality should be split into two parts, with the dividing line running east and west through the junction of Sayward and East Saanich Road.

Reeve A. O. Lambrick, however, has stated his intention of trying to block the inclusion of a definite line of division in the Saanich referendum and some final decision is expected on the matter at the council meeting Tuesday. Other members of the council are predicting that the session will be a hot one.

In Victoria voters will be asked their opinions on whether the water supply should be chlorinated, whether the City Council should agree to enforce all-day closing of different classes of shops when petitioned by the required majority of shop owners, and whether they think the mayor should be elected for a two-year term.

Ald. H. M. Diggon has stated he will make every effort to have a Greater Victoria franchise ready for consideration of the electors in all municipalities, but with tenders on the franchise not due until November 22, little more than two weeks before election time, it will be a tight squeeze at best.

Most civic councillors regard as slim the possibility that any referendum will be held on the perennial problem of amalgamation.

Long Resident of Cobble Hill Allan James Hook Dies at 93

COBBLE HILL, Nov. 16.—Resident of Cobble Hill for many years, Allan James Hook, 93, died yesterday at the family home "Madronas."

Born in London, son of the late James Clarke Hook, R.A., noted English seascape painter, he was educated at Guildford Grammar School and Winchester College.

In his younger days Mr. Hook did considerable painting, and at one time his paintings, along with those of his brother, Bryan and of his father were exhibited at the same time in the Royal Academy. This was believed to be unique in the history of the academy.

He came to Canada in 1911, and settled with his family at Cobble Hill. In 1922 he suffered a complete loss of sight.

He is survived by a daughter, Mrs. E. R. Jackson, two granddaughters, Bimmie and Patsy and a grandson, Derryck. His wife, the former Janet Matthews, died in 1914, and two sons, Lieuts. Duncan and Robin were killed in the Great War. A third son, Lieut. Geoffrey Hook, died shortly after.

Funeral services will be held at St. John's Church, Cobble Hill, Tuesday at 2:30 p.m.

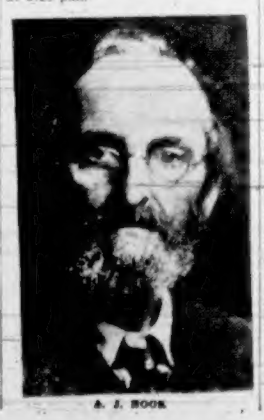

A. J. HOOK

Andes Quake Claimed 800

LIMA, Peru, Nov. 16 (AP).—An official tabulation, still incomplete, showed today that 800 persons died and 500 were injured in last Sunday's earthquake on the Andes slopes, and between 25,000 and 30,000 persons were affected.

Several army planes are dropping foodstuffs, clothing and medicine to residents of the stricken area, 80 per cent of which the survey found to have been damaged.

Highs and Lows Of the Weather

	Min.	Max.	Precipitation
Toronto	28	53	...
North Bay	26	43	...
Port Arthur	34	48	.17
Winnipeg	-8	18	.06
Regina	-4	19	.01
Saskatoon	-1	14	...
Medicine Hat	-8	18	...
Lethbridge	-1	21	.01
Calgary	-4	15	.08
Edmonton	-4	13	...
Kamloops	19	39	...
Penticton	31	39	...
Vancouver	35	46	...
Victoria	35	45	...
Kaslo	27	38	...
Prince Rupert	31	48	.07
Prince George	24	37	.24
Seattle	29	45	...
Portland	29	48	...
Spokane	20	38	...
Chicago	48	51	.41
San Francisco	38	55	...
New York	36	56	...

(—Indicates below zero.)

V-2 Rocket Crashes in Tests

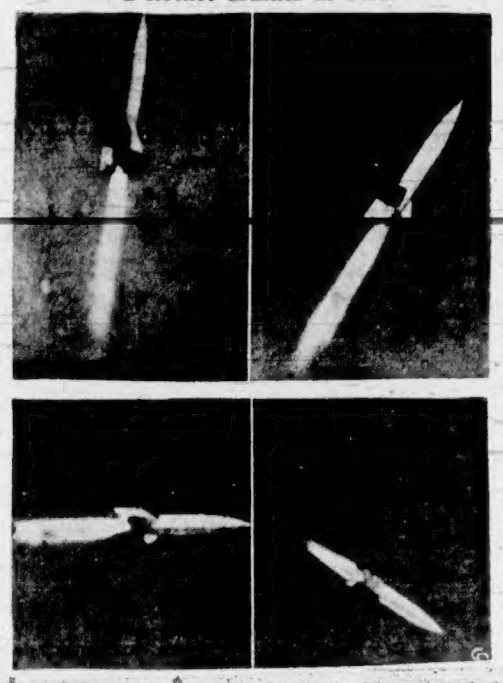

THIS German V-2 rocket, fired at the White Sands proving grounds, New Mexico, goes out of control during a recent test while attempt was being made to send it 123 miles above the earth. Rocket takes off (top left), and at about 1,000 feet starts to turn (top right), as control crew guides it away from starting point (lower left) and then turns it earthward (lower right) to crash five miles away.

Anglo-American Notes Protest Conduct of Romanian Election

BUCHAREST, Nov. 16 (AP).—The British and American Governments sought to present notes to the Romanian Government today protesting anew the conduct of next Tuesday's Romanian elections in which Teohari Georgescu, Communist Interior Minister, predicted there will be broken heads but no major incidents.

The notes were understood to express dissatisfaction with Romania's reply to previous British and American notes regarding the elections.

(The State Department said the United States note was delivered to the Government of Premier Petru Groza by Burton Y. Berry, United States political representative in Romania. The note, the fourth in a series since May, sought again to prod Romania into holding a free and untrammeled election.

(The notes of May 27, June 14 and October 28 criticized the campaign arrangements and alleged discrimination against Opposition parties. In reply, Romania charged interference in her internal and sovereign affairs. The latest American note said this plea was inadmissible, and that United States interest in the election was derived from its obligation under the Big Three pledge at Yalta to sponsor free and democratic elections in the liberated countries.

(The three Opposition parties in Romania appealed to Britain, Russia and the United States on Friday to see that there is a free ballot, alleging their followers were being "terrorized" by the Government.)

Feverish last-minute electioneering activity dominated Romania on the eve of the elections. Supporters of the Government bloc were busy smearing miles of Bucharest's walls with posters. Lour-speaker trucks were blaring slogans continuously. Women, voting in Romania for the first time, added their voices to the campaign fervor by urging women to vote.

Fearing clashes, despite the fact that the campaign has passed off so far without serious incident, troops were held at the ready at their barracks. Police patrols also were increased.

King Cabinet May Switch Not Reshuffle

OTTAWA, Nov. 16 (CP).—A source close to the Government said today that he understood Prime Minister Mackenzie King has decided to confine his forthcoming Cabinet reshuffle mainly to switches of portfolios among the present Cabinet Ministers.

This source said the changes likely would not be announced until after December 23, date for the Federal by-election in the Quebec constituency of Richelieu-Vercheres.

While Prime Minister Mackenzie King is expected to follow his established practice of not participating actively in by-election campaigns it is believed here that he may address a special message to the people of Quebec Province when he travels to Quebec City in two weeks to attend a dinner for Foreign Minister St. Laurent.

One Liberal supporter said he believed Mr. King would take advantage of the occasion to stress the need for continuous organization by party supporters and to point out the advantages of explaining Government legislation frequently to the public.

It is not yet known how many parties will contest the seat. Gerard Cournoyer has been nominated as Liberal candidate to contest the seat, made vacant through death of Hon. P. J. A. Cardin, former Works Minister who broke from the Government over the conscription issue. Mr. Cournoyer was Mr. Cardin's law partner.

When Kidneys Work Too Often

Are you embarrassed and inconvenienced by too frequent elimination during the day or night? This symptom as well as Smarting Passages, Backache, Leg Pains, Nervousness, Rheumatic Pains and Swollen Ankles may be due to Kidney and Bladder troubles. The very first dose of the scientifically compounded medicine called Cystex usually goes to work right now helping nature eliminate irritating excess acids, poisonous wastes and certain germs which may aggravate your trouble. Trial Offer: To prove what Cystex may do to bring you joyous help from the pains and distress of Kidney and Bladder troubles, get Cystex from your druggist and give it a fair trial with the positive understanding that if you are not satisfied for any reason, you get your money back on return of empty package. So don't suffer another day without trying Cystex.

Women, Children Flee to Hills As Chiang Prepares to Attack

By JOHN RODERICK

YENAN, Nov. 14 (Delayed) (AP).—Chinese Communists rushed their women and children to the hills today and vowed to defend this headquarters city to the death against a Government onslaught which they predicted in ten to 14 days.

[illegible] an American army transport plane, air raid sirens wailed a warning against a Government P-38 Lightning reconnaissance craft, which methodically circled high overhead.

The Yenan radio, which transmitted this dispatch for Roderick, said his trip from the airfield to the city was delayed more than two hours by alarms caused by Government observation planes.

Government authorities in Nanking have repeatedly denied plans to assault Yenan, but a Communist spokesman said Generalissimo Chiang Kai-shek's armies were massing in great strength for an imminent four-way attack which will mark a crisis in the civil war.

This spokesman, Yang Shan-kun, general secretary of the Eighth Route Army, said 100,000 to 150,000 of the best Government troops were moving into position 60 to 100 miles from Yenan.

Yang asserted that the Government was rebuilding the long-abandoned Sian-Yenan highway and that all roads in Government areas were jammed with traffic, carrying food and munitions for a major offensive.

Yenan bustled with defence preparations. All males big enough to use weapons were mobilized and held a mass meeting.

Women, children, hospital patients and household goods were being taken to [illegible] hills. They streamed out afoot, on litters and on carts drawn by humans, mules and camels.

Government quarters, continuing to deny any such attack was contemplated, reported the Communists had made new raids on the Peiping-Tientsin, Peiping-Hanlow, and Peiping-Mukden railways and were on the offensive in Shantung Province.

Heavy Breathing Causes Hysteria

NEW YORK, Nov. 16 (AP).—A woman who became hysterical through heavy, rapid breathing is described by Dr. Haddon M. Carryer in the proceedings of the staff meetings of the Mayo Clinic.

Her attacks frequently started when she was tired, tense, or anxious, Dr. Carryer said. She breathed faster, and began to feel giddy and weak with tingling in the hands or feet. Then she would breathe still harder to resist the feelings. This made them worse and she would lie down with her eyes tightly closed, remaining conscious but unable to answer questions. This state would last a minutes to an entire day.

The attacks disappeared when she was told that they came simply from over-breathing or hyperventilation of the lungs, Dr. Carryer said. She was instructed to hold her breath, or rebreathe air from a paper sack.

The hyperventilation, he said, may result from stimulation by mental excitement or reflex stimulation by pain, heat, or cold. The speed-up in breathing reduces the normal reservoir of carbon dioxide in the lungs, and brings chemical changes in the body.

Slav Archbishop May Be Cardinal

VATICAN CITY, Nov. 16 (AP).—Vatican sources said tonight that Archbishop Alojzije Stepinac of Yugoslavia, who is serving a 16-year prison term in that country following his conviction of "crimes against the people," might possibly be named a cardinal if a special Christmas consistory is convened.

These sources said, however, that only Pope Pius could say at this time whether such a consistory would be called.

The sources made the statement in connection with a broadcast by the Moscow radio, which quoted "Rome journalistic circles" as saying that the Pontiff planned to appoint the Archbishop to the College of Cardinals.

Police Search For Youth

VANCOUVER, Nov. 16 (CP).—An anxious mother, Mrs. Harry Russell, of North Vancouver, waited word tonight of her son as police searched for flaxen-haired, 18-year-old Donald Russell, sought following the slaying of Robert F. Tepoorten, shot to death Thursday near his Deep Cove home.

The search extended eastward along the C.P.R. transcontinental rail lines towards Calgary, as reports were received that a youth answering Russell's description was seen in the railway yards at Coquitlam, B.C. Police believe he may have escaped by freight train, after making his way to the south shore mainland in a canoe.

"Now that this has happened, if the choice could be made, I wonder if it would be better if Donald is not found alive," said Mrs. Russell. "He may be driven by fear to commit other crimes."

No motive is known for the shooting—the boy had been friendly with Tepoorten for many years—and Mrs. Russell does not believe it was premediated.

"It must have started with an accidental gun discharge," she said. "Donald was excitable and rebellious of authority at times, but knowing him, I firmly believe he did not plan this tragedy. What followed the first shot was probably caused by fear."

Another woman, too, waits for news. She is Mrs. Peggy Tepoorten, attractive widow of the slain man. She was clubbed and robbed by the youth after her husband had been shot.

"He struck me with a piece of firewood," she said. "Then I played dead and he fled into the woods."

Holly Bazaar and Tea

SATURDAY, NOVEMBER 23

At the Protestant Orphanage

3601 COOK STREET

Commencing at 2 P.M.

Sponsored by the Junior Auxiliary to the B.C. Protestant Orphanage

C. J. McDowell

1008 DOUGLAS STREET

Blood Plasma Found in China

SHANGHAI, Nov. 16 (AP).—The bulk of a 3,500-case shipment of American blood plasma which inadvertently got into the Chinese market was found in two warehouses today.

United States Navy shore patrol guards were placed at both while United States Consul General Monett B. Davis and Federal Liquidation Commission officials conferred on means of regaining the plasma through the Chinese Government.

The plasma was part of an uninventoried navy medical stock on Okinawa recently sold to Chinese purchasers. It had been readily retailing at $25 a pint in Shanghai—a price making the whole consignment worth well over $1,000,000.

It was found through a tip given by a Russian warehouse manager to Fred Hampson and Spencer Moosa of The Associated Press after various officials had spent a month searching for it. The Russian happened to mention that he had seen plasma being taken from a warehouse across the street from his own. Clues there led to the second cache.

ORANGE BLOSSOMS

HOLLYWOOD, Nov. 16 (AP).—The air hereabouts carried a distinct hint of orange blossoms today: Maxine Marx, 24-year-old daughter of Comic Chico, and Producer James Culhane, 38, were wed last night at the Marx home. It was the bride's first marriage, Culhane's third.

SCIENTIST HONORED

LONDON, Nov. 16 (Reuters)—Sir Alexander Fleming, who discovered Penicillin, has been awarded the honorary gold medal of the Royal College of Surgeons in appreciation of his distinguished work and particularly in recognition of his discovery, it was announced here last night.

Slim, trim suits are in fashion more than ever now that fur coat weather has arrived. You'll find the newest in lines sleek and comfortable . . . with jackets perceptibly longer. In tweeds and worsteds. From $25.00

Scurrahs
728 YATES ST.

Apart from the achievement in watchmaker's skill, there is pure beauty in every line of the new Bulova . . . The perfect gift of lasting joy.

Ladies' styles from $24.75 to $65.00
Diamond set from $52.50 to $275.00
Men's styles $24.75 to $65.00

F. W. Francis
1210 DOUGLAS STREET — At the Sign of the Big Clock

REPAIRS
TO
RADIOS
WASHERS
IRONS
TOASTERS
LAMPS
and
ALL OTHER ELECTRICAL APPLIANCES
FOR DEPENDABLE AND EFFICIENT SERVICE
PHONE E 1171
MACDONALD'S LTD.
704 VIEW STREET

PHONE BEACON 4112
FOR
RELIABLE REPAIRS TO RADIOS, REFRIGERATORS AND ALL ELECTRICAL APPLIANCES
J. C. Roach
SERVICE DEPT.
512 YATES STREET

"I DON'T KNOW HOW I EVER GOT ALONG WITHOUT IT!"

That is what our customers say when they are telling us what wonderful results they obtain with their Western Electric Hearing Aids.

THREE DAYS' HOME TRIAL BEFORE PURCHASE IF DESIRED—SATISFACTION GUARANTEED

Batteries and Moulded Earpieces for All Standard Makes of Hearing Aids

VICTORIA HEARING AID CO.
B.S.H. TYE 326 FIDELITY BLDG.
Oldest Established Hearing Aid Company on Vancouver Island

Platforms and Pumps
You'll Love For Fall and Winter

SLING-BACK PLATFORM-SOLED SHOES ARE A NEWSY STYLE ITEM . . .

Shining Black Plastic Sandals with open toes, with new conceptions of bright gold nailhead decorations.

In All the Popular Colors and Sizes

$8.50 to $10.00

"THE HOME OF SLATER SHOES"

The Slater Shoe

King's Shoes Ltd.
710 Yates St. - Next to the Poodle Dog - Phone G 1913

New Shipment!
THE NEW PRESTO COOKER
AT THE OLD PRICE
$17.95
WE WILL RESERVE YOURS FOR CHRISTMAS
ONLY LIMITED SUPPLY—ORDER NOW
COAST Hardware
1418 DOUGLAS ST. E-2213

Ray's LTD
CANDY • DELICATESSEN • TOBACCO • VEGETABLES AND FRUIT
GROCERY • CHEESE AND BUTTER • FRESH MEAT • FISH AND POULTRY • TOILETRIES
734 FORT ST.

"IT PAYS TO SHOP AT RAY'S"
SPECIALS FOR MONDAY, TUESDAY, WEDNESDAY

SALADA TEA — BROWN LABEL — Orange Pekoe and Pekoe Blend — 1-lb. pkt. 68¢

SELECT BRAND CANNED MEATS — NICE FOR OVERSEAS PARCELS — BOILED DINNER, IRISH STEW, BRUNSWICK DINNER — 15 oz. tins. Each 19¢ — 3 TINS FOR 4 TOKENS

WESTERN MATCHES — Made in Victoria — SAFETIES 10 Boxes to Pkg. 19¢ — STRIKE ANYWHERE 10 Boxes to Pkg. 19¢ — 300's, Large Boxes 3 for 29¢

HEINZ CONDENSED VEGETABLE SOUP	10-oz. Tins	2 for 23¢
FLUID OXO	11-oz. Bottle	75¢
YORK SANDWICH MEATS	3-oz.	3 for 23¢
PEAS AND CARROTS	Aylmer, 20-oz.	2 for 29¢
PURE RASPBERRY JAM	Parity, 4-lb. Tin	85¢
LAUNDRY SOAP	2½-lb. Bar	58¢
WONDER BLEACH	Large Bottles	2 for 15¢
WIZARD AMMONIA	Large Bottles	2 for 15¢
LILY CHICKEN HADDIE	½'s, Tin	29¢
CREAMETTES	Macaroni, 8-oz. Spaghetti, 8-oz.	2 Pkts. 15¢
ORANGES, 288's		2 doz. 73¢
Jonathan Apples	OKANAGAN FANCY	3 lbs. 22¢
Oregon Walnuts	IN SHELL	Lb. 45¢
MASHED DATES		Lb. 38¢

The Local Scene

With Additional District News on Page 19

Hutments at Macaulay Camp House 16 Veterans' Families

Army hutments at Macaulay Camp now house 16 veterans' families, according to A. Palmer, secretary of the Citizens' Rehabilitation Council.

This group is in huts which are not yet converted. Conversion work has started on another large hut which will accommodate seven families in three-room suites. Mr. Palmer said he did not know how many children were now in the camp, but the first eight families had 31 children among them.

The City Council has received word from the Central Mortgage and Housing Corporation that the Federal company will share in financing the conversion of these units up to the sum of $5,000, paying half the costs up to that amount.

* * *

SS. SAMSPRING DUE

The Royal Mail Line vessel Ss. Samspring is due to dock at Ogden Point tomorrow afternoon, and will unload a general cargo from London, England, it was reported yesterday by George Paulin, local shipping agent. The vessel will reach this port from Los Angeles.

* * *

LITTLE CENTRE EXHIBIT

Many scenes reflecting the color of Beacon Hill Park, Uplands, Sooke and Victoria harbor, as well as scenes of Vancouver, Kelowna, Salmon Arm and the Okanagan will be presented at the Little Centre this week, beginning Tuesday.

The paintings and charcoals are the work of I.S.R. Langdale, internationally-known artist, who has exhibited in Paris, London, Venice, Switzerland and Austria.

Miss Langdale has illustrated books for leading publications including Francis Thompson's "Hound of Heaven," Cardinal Newman's "The Dream of Gerontius" and Stephen Phillips' "Christ in Hades."

* * *

DIRECTORS TO MEET

Directors of the Victoria Chamber of Commerce will meet in the chamber boardroom Tuesday at 3:30 p.m., it was announced yesterday by Capt. Norman Foster, secretary of the organization.

* * *

DISCUSS TRANSPORTATION

Discussion of new transportation specifications in Saanich to ensure safeguarding traffic concessions and recommending adjustments on traffic routes will come up at the annual meeting of the Ward Three Saanich Ratepayers' Association at Tyndall Hall, Monday at 8 p.m.

Present position of the proposed Gordon Head Airport will also be brought to the attention of members, according to N. C. Bell, association president.

Election of officers for 1947 is also on the agenda of the meeting.

* * *

SYSTEM OF SIGNS

A suggestion of the Victoria Automobile Club that an adequate system of signs giving street names be installed has been endorsed by Mayor Percy E. George.

On behalf of the auto club, George I. Warren stated in a letter that many visitors experienced difficulty in locating various streets in the city due to lack of sufficient sign posts. The matter will be referred to the Public Works Committee, said Mayor George.

* * *

TO ESCORT POTENTATE

Members of the Gizeh Temple Band, under the command of Bandmaster James Miller, will escort G. I. Warren, Illustrious Potentate, to Seattle next Friday. While in Seattle, Mr. Warren and the band will participate in the Nile Temple parade and other ceremonies, to be held next Saturday. Members of the organization will also attend from Tacoma, Vancouver, and Portland.

* * *

"Y" MUSIC HOUR

Several famous music selections and two films will be shown at the Y.M.C.A. Music Hour tonight, Bob Morrison, program director announced yesterday.

The program will consist of "Espana" with the London Philharmonic Orchestra; "Fantasia Impromptu" with pianist Jose Iturbi; "Evening Star", "Even Bravest Heart" with Lawrence Tibbett; "Finlandia" with the Philadelphia Symphony Orchestra.

The main feature will be Beethoven's 4th Piano Concerto with the Chicago Symphony Orchestra. Two films on South Africa, entitled "Swazi People," and "Moods in the Forest," will also be shown.

* * *

PLAN SCHOOL CONCERT

Plans are now being made at Victoria High School for the presentation, on the night of December 18, of a colorful Christmas concert. The show, to include carol singing, a gay "follies" number, a musical play, and other features, will be under the direction of Miss Norma Douglas, music instructor, at the high school.

* * *

DISMANTLE FIRE BARGE

The fire barge Louisa, brought to Victoria more than a year ago as a firefighting unit in the Inner Harbor, has been taken to Vancouver for disposal by War Assets Corporation. The vessel was dismantled and turned over to the Crown organization.

* * *

TAX SALE SMALL

Smallest tax sale in the city's history was closed Friday with only 22 parcels of property being offered for sale, reported A. V. Danby, city assessor-collector, yesterday.

Ten parcels were sold to private buyers, for a total of $1,562. The city acquired the remaining parcels at a cost of $763. Original owners of the properties have one year in which to redeem them before losing title, Mr. Danby explained.

* * *

U.E.L. TO MEET

The United Empire Loyalists' Association will hold its annual dinner at the Strathcona Hotel, Thursday, November 21 at 6:30 p.m. All Loyalists and friends welcome.

HISTORICAL MEETING

The annual meeting of the Victoria section of the British Columbia Historical Association will be held in the Provincial Library Tuesday at 8:30 p.m. Dr. W. N. Sage, head of the department of history at University of British Columbia, will address the meeting on "Sir James Douglas, Father of British Columbia."

Two Fire Crews Quickly Control Blaze

—Colonist Photo

Firemen on the second floor of the Cecil Hotel building, at Johnson and Wharf Streets, are shown above after bringing flames in a two-room suite under control. Quick action of two fire crews brought the blaze under control inside of 30 minutes. The first alarm was sounded at 2:30 p.m. and firemen believe it started in an upholstered chair beside a stove. A fair amount of smoke and water damage was reported, and one fireman, Percy Edwards, 2712 Forbes Street, was slightly overcome by smoke. He did not need hospital attention.

West Plans Joint Submission Opposing Freight Rate Boost

Returning from a conference on freight rates of the four western provinces in Edmonton yesterday, Works Minister E. C. Carson said the governments had decided to make a joint submission to the Board of Transport Commissioners opposing the Canadian railways' application for a 20 per cent rate increase, but British Columbia had reserved decision on questions of equalization of rates.

Premier John Hart had announced earlier that B.C. was opposed to granting the increase in rail freight rates while the present "mountain" rate structure is in force. The other western provinces did not see their way clear to join with B.C. in this protest, but it is possible that they will after giving the matter further consideration.

The delegation to the two-day long conference also included R. S. O'Meara, Provincial Government Trade Commissioner; G. Neil Perry, economic advisor to the Provincial Government, and director of the Provincial Trade and Industry Department's Bureau of Economics and Statistics, and C. W. Brazier, representing C. H. Locke, K.C., special counsel for the Government on freight rate questions.

The various provincial governments, in the meantime, will prepare further data on the question and will arrange for their representatives to meet again to prepare the joint submission to the board.

Mr. Carson said the Alberta, Saskatchewan and Manitoba Governments did not feel they could immediately support British Columbia's plea for abolition of the "mountain" freight rate because some sections of the province were in favor of this rate while others were opposed to it. He said there was a feeling among some representatives it might be dangerous to interfere with the present commodity rates of the railroads.

"TOO GOOD" HUSBAND

PITTSBURGH, Nov. 16 (AP).—Judge G. Malcolm McDonald awarded Albert E. Mackey a divorce yesterday, but warned him he was "too good" a husband because he gave his wife all his pay cheque. "You should give her part of the money, but not all of it," said the judge. He concluded that Mackey was "too good for his own good."

Eventual Elimination of T.B. Purpose of Free X-Ray Clinic

Eventual elimination of tuberculosis, fifth leading cause of death in British Columbia and second leading cause i nthe age group from 28 to 40 years, is the purpose of the free X-ray clinics similar to the one which starts operation in Victoria November 28.

"Our hope is to find every case of T.B. in Greater Victoria so that we can provide treatment and stop the spread of this dread disease," stated Dr. J. L. Murray Anderson, medical officer for the Esquimalt-Victoria union health board, which, together with the Division of Tuberculosis control of the Provincial Department of Health and Welfare, is sponsoring the survey here.

Health authorities emphasize that the co-operation of the public is essential if this completely free and voluntary public health service is to fully realize its purpose.

The two mobile X-ray units now in the Province were donated by the British Columbia Tuberculosis Society and were purchased with funds raised through the sale of Christmas seals.

175,000 PEOPLE NOW EXAMINED

Since 1944, when the units first began operation, 175,000 people have been examined, with two per cent being referred for further examination, also free. From this group about 1,500 people were found to have some form of tuberculosis infection.

During the period November 28 to December 13 the mobile unit will be stationed at Victoria West School. Volunteers from the Parent-Teacher Association are carrying out a house-to-house canvas making appointments for those who wish them. People from the surrounding districts may come for examination at any time without appointment.

From December 16 to the end of the year the unit will visit major industrial plants in the area and from January 1 to 15 will travel to Victoria College, the Provincial Normal School and high schools.

January 15 to the end of February, the clinic will be set up at the Health Centre on Pandora Avenue for free examination of any adult in the Greater Victoria area.

How to Borrow at HOUSEHOLD FINANCE

Cash Loan You Get	Choose a monthly payment plan 6 payments	12 payments	18 payments	20 payments	24 payments
$25	$4.39				
50	8.78				
100	17.55	$9.17	$7.49		
150	26.33	13.75	11.24		
200	35.11	18.34	14.99		
300	52.66	27.50	22.48	$17.47	
500	87.78	45.84	37.47	29.12	
700	122.87	64.18	52.46	40.77	$34.55
1000	175.53	91.68	74.94	58.25	49.32

Select the amount you need, payment plan you prefer. Visit our office or arrange your loan by phone. No endorsers or bankable security needed. Your money can be ready the same day you apply.

HOUSEHOLD FINANCE
Corporation of Canada
SUCCESS BY 68 YEARS OF EXPERIENCE
630 View St., at Broad
Second Floor, Central Building
G-arden 4135 VICTORIA, B.C.
W. E. Wilson, Manager
Loans made to residents of nearby towns

Fight Asthma Mucus Easy Way

Mr. G. C. Beasley, Truro, N. S., was asthmatic, would cough and choke for hours every night, couldn't sleep. Tried many medicines but was not helped. **Mendaco** quickly stopped his attacks and he now feels better than for years. To prove that **Mendaco** may do the same for you, we make this liberal trial offer: Get **Mendaco** from your druggist today! Unless it loosens and removes thick strangling mucus, brings free breathing, restful sleep and frees you from the suffering of Asthma attacks, return the empty package and get all your money back. You have everything to gain and nothing to lose. So don't suffer another day without asking your druggist for **Mendaco**.

Simplicity

The new ALL-IN-ONE Hale Hearing Instrument

is so designed as to make the wearer unaware of a hearing handicap.

- **Easy to wear**
- **Natural, true tone**

Arrange for a demonstration and a complete hearing analysis, without obligation.

Free Literature on Request

Name .....
Street .....
City .....

Hale Hearing Ltd.
JOSEPHINE BRYDGES
804 Jones Building
E 6414

A LOVELY SELECTION OF

GIRARD PERREGAUX

Founded in Geneva 1791

LADIES' AND MEN'S WRIST WATCHES

In plain styles designed for a most perfect gift

$42.50 to $100.00

May We Suggest That You Take Advantage of Our Lay-Away Plan for Your Early Christmas Shopping

Established 1894

J. M. Whitney Limited

DIAMONDS - WATCHES
JEWELLERY

YATES at BROAD

THE COMFORT OF SELF-DELUSION

★ The best advice is often more than we can bear. It takes courage to face the impact of truth, and firm resolution to form new habits to fit the facts.

Your doctor is sometimes confronted with the stern necessity of advising restrictions in your usual routine. Your favorite dessert or that comforting cigar may be denied you. There is a strong temptation to treat such advice lightly, to feel you know your needs better than your doctor.

Such self-delusion may be comforting, but it defeats the very ends you seek. Carefully follow your doctor's advice.

Your prescriptions have prompt, expert attention at our store.

FORT AT BROAD **McGill & Orme** LIMITED PHONE G ARDEN 1196

A New look for you this Winter

Straight from the hands of top ranking stylists come these lovely fur-trimmed coats. Soft, fine fabrics, finesse of fitish, luxurious in comfort and appearance, they're unsurpassed as fashion leaders. Trimmed in Persian Lamb, Russian and Swedish squirrel, silver blue muskrat, mink, cross fox and beaver . . . the fur motif edges at hem, at neckline and at sleeve as fashion dictates. Rich deep hues of Cherry, Autumn Brown and of course distinctive Black. Some Chamois lined. Priced from—

$49.50

FURS AND WOMEN'S READY TO WEAR
Malleks
1212 DOUGLAS

Attend the
HOLLY BAZAAR and TEA

Sponsored by the Junior Auxiliary to the B.C. Protestant Orphanage, Saturday, Nov. 23, at the Orphanage.

You're Right—it's a

STETSON

The name Stetson in a hat is your assurance of quality and fashion excellence. Stetson hats in Canada are made only by John B. Stetson Company (Canada) Limited, Brockville. From $8 to $20.

Illustrated above, the Imperial Stetson..."Atglen" style...$15

STETSON — THE WORLD'S MOST FAMOUS HAT

PUT YOUR CAR IN OUR HANDS

When we examine your car not a thing is missed. Repairs are done to last and to keep you driving safely and smoothly throughout the year.

BATTERIES TESTED - BRAKES ADJUSTED
MOTOR TUNE-UP - LUBRICATION JOBS
WHEEL ALIGNMENT

WILSON & CABELDU LIMITED

VICTORIA - OAK BAY - LANGFORD - DUNCAN

The Daily Colonist

Established 1858

The Colonist Printing and Publishing Company
Limited Liability

Subscription Rates by City Carrier:

Yearly	$12.00
Monthly	1.00

Subscription Rates by Mail:
To Canada, British Empire, United States, Mexico:

Yearly	$8.00
Half-Yearly	4.00
Monthly	.75

To All Other Countries:

Yearly	$20.00
Monthly	1.75

All subscriptions payable in advance. Mail subscribers should make all remittances direct to The Daily Colonist,
1211 Broad Street, Victoria, B.C.

Subscribers in ordering change of address should be particular to give both old and new addresses.

Sunday, November 17, 1946

The Best of Life

The best things in life are not to be purchased, they are free. The light that kindles in the eyes at the approach of a loved one is not for sale on any counter, nor can it be simulated. It is the gift of a free heart. The silvery bells of a child's laughter may ring loudest in ears that have never heard the chink of a gold coin, nor the hoarse cries of the market place. The everlasting beauty of the night, when the lamps of heaven wink out their cheerful message to mankind, is free to all alike.

True friendship, which persists through rain and storm, through time and holocaust, has no price tag. The rose blooms as sweetly in the slum as it does in any castle yard. The soft chuckle of a mountain rill has never yet exacted the price of admission from anyone. The record of great minds, as century by century they have lightened the darkness of man's world, are open to all in the nearest public library. Sunrise and dawn, twilight and sunset, belong to every man.

Look where one will, the beauty and the bounty of Nature are shared in even-handed fashion. It is man who would set his price tags on each and every one of them. He would charge admission to see the Atlantic Ocean, if he could. The best of life cannot be measured by the dollar sign; nor by the pound, the mark or the piaster. The artist in his garret has ever been richer than Midas while his vision lasted, and Midas could not have bought one dream for all his magic touch.

The best things in life are still free. Nothing has changed, nor ever can alter, that. Love, companionship, friends, work, are what they always were. Human hearts still beat the faster when the lights of home come into sight. A smile of human welcome may light up a day. Two infant arms can enclose an unspoiled world. The task that is never ended can be the breath of life to some human being. Beyond the body, and the mind, there are the infinite wonders of the human soul.

Veterans Finding Work

It is gratifying to note that the number of unemployed war veterans is constantly on the decrease. According to latest official reports, while the total number of discharged personnel increases as more and more men are returned to civilian life, fewer ex-servicemen are still without employment. The number of veterans drawing out-of-work allowances has been reduced to about 20,000, which must represent a very low percentage of the hundreds of thousands of men who within the last year and a half have discarded a uniform. These figures are a rejection of the doldrum theories that found some prevalence before the war ended.

The fact is that rehabilitation of former servicemen and women has been accomplished more successfully than many people anticipated. Their absorption into the workaday life of the nation is a tribute to them and to the initiative and capacities of Canadian business generally. While not discounting such aid as Government agencies provided, the credit for this satisfactory state of affairs must in great measure be placed at the doors of private enterprise. Employers almost without exception have given a warm welcome to war veterans, and in many cases have made special provisions to take care of readjustment periods of training and employment.

They have done this in spite of restricted plant expansion, caused by heavy taxation, and in the face of official controls and industrial unrest that have prevented full implementation of plans designed to cope with postwar problems of greater production. Left to its own resources with the fewest necessary controls, and relieved of the burden of heavy business taxes, the system of private enterprise in this country is amply capable of meeting the nation's needs and providing adequate employment, as the present state of affairs indicates. Unshackling of some of the restrictions that still hamper business administration is all that is needed for Canada to go ahead to a justifiable era of prosperity. Given freedom of opportunity, responsible private enterprise is the true and best industrial course for this nation.

Reserve Army Week

This will be Reserve Army Week in Victoria. During the next six days a combined recruiting drive will take place in the interests of the eight military units which make up this area's apportioned contribution to the peacetime reserve force of this country. Special events will draw attention to the drive during the week. Facilities for enlistment will be set up: at a corner booth at Pandora Avenue and Douglas Street in the daytime, and at the Bay Street Armoury in the evenings.

In view of the fine record of service during the war by each of the units concerned, the prospects of a reasonable response should be good. Some 2,000 men in all are required. The chances are fair that some wartime members of these formations have been awaiting the signal for re-enlistment in order to resume association with the regiments they served so well in the war emergency. Other and younger men, deprived by age from becoming attached to any of Victoria's military units before now, may perhaps be eager to grasp the opportunity.

Apart from the satisfaction to be derived from performing a duty no less valuable in its way than during the war, service in the reserve army offers many pleasant interludes. It provides an opportunity for interesting and valuable training, along varied lines beneficial even to the least military minded. It can be a hobby of fascinating interest. It means friendly association with fellow citizens, with ample time devoted to social and recreational amenities.

A wide choice of unit is available to intending recruits, enabling them to select one appropriate to their personal inclinations. Infantry, artillery, signals, medical corps and engineers are represented among the regiments appealing for recruits. All of them have histories inducing a pride in membership. Pay and allowances are at equal rates with those of the regular army. Reserve Army Week should be received with interest in a city which has always prided itself on its support of peacetime militia forces.

Nails, and Mileage

Some veterans are now getting some nails at the Post Office through the Citizens Rehabilitation Council, after they furnish information as to their unfinished homes and about themselves. "The nails," we learn, "including limited amounts of practically all sizes, are received by the Citizens Rehabilitation Council through the Department of Veterans Affairs, which in turn gets them through negotiation with the Department of Reconstruction and Supply." No wonder the homes are unfinished. We hope it does not come down to shoe nails to hold veterans' shoes together while they hunt for nails, laths, shingles, soil pipe and everything else that remains in short supply. Why is there not a Federal priority on unfinished homes?

Woodland Trails

There is quiet magic in a woodland trail. It is as if each step forward into the forest leaves the world behind, bringing peace and contentment in its train. The odor of balsam or pine drifts on the air, like a remembered friend. In November, the bracken is down and the conifers stand in their fresh green glory. The forest after wind and rain has a clean, swept appearance. The creek is boisterous with overnight reinforcements from the hillside. The sun sinks golden shafts to many a dun-colored carpet, where squirrels forage and the flicker ghosts from tree to tree.

Deeper in the woods, all human sounds disappear. The rubbing of two saplings together is a loud noise now. The tree-frog shrills as if he had a megaphone and were the chief announcer of the glade. Wood mice rustle in the leaves like antiquarians fingering papyrus scrolls, delicately, with little rushes of dry whispered sound. The bluejay splits the heavens, with its plaint of human trespass. For one shocked moment the forest's little life is still. Quail break the silence with their clear, melodious bugle calls, summoning the covey. The spell is over, and the forest moves at will.

Now, the wind in the tree-tops answers the creek at its spillway. The saplings grate and groan as part of a vaster, wider chorus. A hundred noises blend, their sources all unseen. It is a wild and carefree anthem that rises from the valley to the hill, and whistles thinly there among the fire-swept ridge poles; and yet, its theme is still contentment and a deeper peace than man has found in all his city caverns. There is life, and growth and uncomplaining service in one vast order reaching to the stars.

Seen in Passing

The failure of educational systems to teach even the rudiments of what is known about the starry universe overhead has led to successive generations of men and women who think that man, in some strange fashion, must be master of the universe. The average individual is not master even of himself, let alone the world in which for a moment he lives.

Wizards

There's many a proud wizard in Araby and Egypt
Can read the silver writing of the stars as they run;
And many a dark gypsy, with a pheasant in his knapsack,
Has gathered more by moonshine than wiser men have won;
But I know a Wizardry
Can take a buried acorn
And whisper forests out of it, to tower against the sun.

There's many a magician in Bagdad and Benares
Can read you—for a penny—what your future is to be;
And a flock of crazy prophets that by staring at a crystal
Can fill it with more fancies that there's herring in the sea;
But I know a Wizardry
Can break a freckled eggshell,
And shake a throstle out of it, in every hawthorn tree.

There's many a crafty alchemist in Mecca and Jerusalem;
And Michael Scott and Merlin were reckoned very wise;
But I know a Wizardry
Can take a wisp of sun-fire
And round it to a planet, and roll it through the skies,
With cities, and seaports, and little shining windows,
And hedgerows and gardens, and loving human eyes. . . .

—Alfred Noyes.

Heaven from all creatures hides the book of Fate.—SHAKESPEARE.

The Third Column

By TOM TAYLOR

ADOPTING A NAME

Not having majored in law there are many legal secrets hidden from us, but until we came across a Toronto news item the other day we didn't know the court could bar you from adopting a new name. As far as we know there was no law to prevent a man from taking whatever name he had a fancy for; that you didn't need to change your name by deed poll, even, except that the latter would give it legal recognition.

We don't know now that there is any such restrictive statute, but the Toronto item raises the question. It seems that in the capital city of Ontario a man bearing the surname of a highly respected family has objected to an application from a naturalized Canadian who chose that name for adoption.

It is a pity it should be so, but some Canadians who have foreign sounding names find them embarrassing, and an obstacle to their success in this country. Occasionally they go to court to have the surname changed to one with an Anglo-Saxon flavor. Usually it is a matter of routine; no one ever objects.

FAMILY COPYRIGHT

Now there is a test case, and it will be interesting to learn whether a family can copyright its name, and thus bar its use to others. If it could, some peculiar results might follow. How would the Smiths make out, for example, to cite only one of many popular surnames?

We don't know what prompts the Toronto objection, but it must be queer if the name in dispute is alone in all its glory in that Eastern metropolis. And if several people bear it, it would not seem that another addition would lessen its virtue.

Names, of course, touch the raw pride in most of us. Let someone spell your name wrongly and you writhe inside; even if it were the wildest eulogy the effect would be spoiled completely. And undistinguished though your name might be, at least it's yours and you hate to have it abused.

Names, they say, grow to be part of one's personality, although it must be admitted that some names don't seem to fit some persons, or vice versa. This is more noticeable with Christian nomenclature, as many parents have no doubt been advised by dissatisfied offspring. June does not always turn out to be very Junoesque, and sometimes Algy could be mistaken for Hercules.

PRECIOUS OINTMENT

According to the Scriptures a good name is better than precious ointment. Some families for various reasons become proud of a surname and are jealous of its honor. Which is all very well, but most family names have to do duty for a fairly large portion of mankind. And there is always that old saying about the skeleton in the family cupboard. Human pedigrees being so long as they are there must be few escutcheons, even among the Anglo-Saxons, that have not been blotted sometime or another.

There is a distinction, naturally, about a name that doesn't have a dozen duplicates in the telephone book, and perhaps if we had one of these singularities we shouldn't want any other group to share it, although we hope not. You don't have to go very far back in the ancestral line, you know, to find other names equally valid in your own particular family. Names, like people, are pretty much of a hodgepodge after all.

It is by the way, but it is nevertheless astonishing the number of different names that can be coined out of the alphabet. It is just as well, of course, since they have to match the indeterminate variety of combinations that are inherent in human noses, mouths, eyes and ears.

HOUSEHOLD WORDS

In some communities certain family names become a household word, by virtue of long settlement or special fields of fame. They acquire the properties of an open-sesame at every door, and it is not surprising that bearers of these names set much store by them. In such cases the name itself has come to connote certain standards, perhaps, and may mean a lot from a family viewpoint.

The Toronto man may belong to some such group, and there may by special reasons why he objects to a newcomer to this land enjoying a similar patronymic.

It is a pity, though. It is bad enough that a new Canadian should find it necessary to discard his own no doubt treasured name in order to get along in the country of his adoption, but it seems additionally unfortunate that when he does pick out an Anglo-Saxon name he should suffer another rebuff.

In point of fact he was paying some family a compliment, don't you think? We are anxious to know what the judge dealing with the applications thinks.

Jet-Driven Atlantic Liner Planned for 1947

By DONALD STOKES
North American Newspaper Alliance

LIVERPOOL, Nov. 16.—Working under top-secret conditions, British jet experts and marine engineers have just pulled the wraps off the world's first jet-driven marine engine. When trials are completed it will be installed next year in a liner designed for the North Atlantic run.

The remarkable new marine engine is much the same as the gas-turbine engine on land. But highly technical and revolutionary ideas had to be introduced for adapting it to ship propulsion.

It heralds the advent of a vastly different type of ocean vessel—no boiler room with its space-consuming structure; a greatly extended capacity for cargo; lots of extra space for passenger accommodation, with a new range for luxury state rooms and suites; lowered first costs, mmaking for cheaper passage and freight rates; reduced maintenance charges and greatly increased speeds.

The engine just built at the Liverpool dockyards, a world centre of shipping, has been designed to develop 6,000 horsepower or more over long periods. Much of the motor—originally pioneered for jet aircraft—was constructed from the same alloys used to make jet aero-engines.

"If the initial experiments at sea are successful," says one of its designers, "it will mean that the big difficulties in complete jet-propulsion will have been overcome."

This amazing project—the successful transformation of the gas-turbine motor into a new power plant for ships—has been a special research project of the British Ship-Building Research Association. Organized in April, 1944, more than a dozen sub-committees of the association have been set up to deal with particular aspects of this development.

The long-term job of these trained research workers is to answer the exacting demands of shipbuilders for accurate, scientifically recorded data on ships' performances at sea in all weather and under every type of loading condition. They put to sea aboard every type of vessel from tramp steamers to ocean liners. On their special voyages of discovery, they test equipment for dependable records of ships' speeds, power, fuel consumption and stresses in various conditions.

For many months, incidentally, a team of British scientists has been busy on an even more ambitious plan—to build a liner propelled by atomic power—according to an announcement by Britain's Minister of Supply, John Wilmot, in the House of Commons.

Britain's dominant position in the more orthodox forms of shipbuilding and marine engine construction has been emphasized since the end of the war. Now at a productive peak, one-third greater than in 1939, hammers and riveters are clanging more busily today in Britain than at any time during the last two decades.

More than 52 per cent of the tonnage of the world's new merchant fleets is being built in Britain's shipyards. The northeast coast yards are handling over three times as much work as Sweden, the foremost shipbuilding nation on the continent.

The story does not stop there. In addition to the 464 vessels (1,874,878 tons gross) actually under construction in British shipbuilding rivers, another 1,000,000 tons are on order. Overseas contracts placed with these firms now total over $200,000,000.

Customers belong to a dozen different countries. A random glance at the current orders log shows: Two 9,000-ton motor liners for Portugal; a 9,400-ton cargo motorship for Argentina; an 11-700-ton cargo motorship for The Netherlands; a 7,600-ton motor liner and six all-welded motor tankers of 1,500 tons each for Norway; eight cargo steamers of 3,400 tons each for Scandinavia.

Letters to the Editor

No letter to the editor will be inserted except over the proper signature and address of the writer. This rule admits of no exception. No letter should exceed 200 words in length. Unsolicited correspondence cannot be returned.

FOOD IN BRITAIN

Sir,—No letters to your paper on the subject of food in England give the least impression, to my mind, of the dullness, dreariness and hardship of keeping one's family fed.

I spent last Winter in England and took with me what seemed like a lot of foodstuffs. Even then my own larder and frigidaire looked depressingly empty.

I visited people all over the country, having had their children with me here during the war, and though some were a bit better off than others, meals were still a headache in each house.

Two rashers of bacon per person per week did for only two breakfasts per week. Eggs were very hard to get. Porridge was not very nice with thin milk and very little sugar. The marmalade (or jam) ration was one teaspoonful per breakfast. Bread is made with flour, water and salt, and becomes very hard when toasted. Fish, if you could get it (I never remembered to take paper to wrap it in), had to be kept for lunch or dinner, or both, as the meat you got once a week only did for two days—even as stews. The only thing not rationed, besides coffee, is watery soup in tins and fresh vegetables. These were not very fresh unless out of one's garden. Vegetable shops in England, even before the war, were not famous for variety. You can now get carrots and cabbage.

My suggestion is—parcels and more parcels, as everything is so welcome. Everyone said to me, "What we'd have done without parcels, goodness only knows." This may account for the letters saying "Thank you for the parcel," which seems to lack appreciation when no mention is made of the contents.

Small tins of poultry-dressing helps with soup, tins of tomato juice, grape-fruit juice, packets of grape nuts, tins of peas or beans or meat of any sort, dried milk, pickles and, of course, brown sugar if anyone can spare it.

MARJORIE BUTLER.
R.M.D. 4, Victoria, B.C., November 13, 1946.

Additional Letters on Page 15

TWENTY-FIVE YEARS AGO

(From The Daily Colonist of November 17, 1921)

Saanich Waterworks—Tenders for the material to be used in the water extension to Gordon Head were opened by the Saanich Council last night, but owing to the fact that the bids were on several basis and could not be compared immediately, they were laid over to be considered at a special meeting on Monday evening at 7 o'clock.

FIFTY YEARS AGO

(From The Daily Colonist of November 17, 1896)

Ferry Service—An excellent ferry service has been established by the Provincial Lands and Works Department at Sooke River, until such time as the broken Howe truss bridge can be replaced. The washed out structure was 135 feet in length, with approaches, and cost $2,500 when erected ten years ago.

SEVENTY-FIVE YEARS AGO

(From The Daily British Colonist of November 17, 1871)

New Cistern—Workmen yesterday broke ground for the new public cistern at the corner of Blanshard and Pandora Streets. It will be capacious and may prove the means of saving a large amount of valuable property.

Valid Ration Coupons

Butter—Nos. B29 to B31, inclusive.

Meat—M56 to M59 in new ration book.

Sugar—Nos. S1 to S25. Also S26 to S33 in new book.

Sunrise and Sunset

NOVEMBER

Times of sunrise and sunset (Pacific standard time) at Victoria, B.C., for the month of November, 1946.

Date	Sunrise	Sunset	Date	Sunrise	Sunset
1	6:59	16:55	16	7:23	16:34
2	7:01	16:53	17	7:24	16:32
3	7:02	16:52	18	7:26	16:31
4	7:04	16:50	19	7:28	16:30
5	7:05	16:49	20	7:29	16:29
6	7:07	16:47	21	7:30	16:28
7	7:08	16:45	22	7:32	16:27
8	7:10	16:44	23	7:33	16:26
9	7:11	16:43	24	7:35	16:26
10	7:13	16:41	25	7:36	16:25
11	7:15	16:40	26	7:38	16:24
12	7:16	16:39	27	7:39	16:23
13	7:18	16:37	28	7:41	16:23
14	7:20	16:36	29	7:42	16:22
15	7:21	16:35	30	7:43	16:21

Meteorological Office, Gonzales Heights, Victoria, B.C.

Observation Car

By G.B.

"Who has that beautiful voice?" is a question often asked by residents of Vancouver Street when they hear lilting notes from some colorful opera floating gently on the crisp Winter air. "Must be that huge new radio set Mr. So-and-so bought," a neighbor guesses. "I'll see if I can tune in that delightful program," another comments. "Can't be radio. It's too clear and natural," a third resident observes. "It is strange, but I heard that singing on Southgate Street yesterday, and this morning it seemed to come from our neighborhood," a householder remarks. What they hear is the "Vancouver Street Nightingale." She is a cheerful, smiling girl temporarily confined to a wheel chair. Her affliction is far from her mind as she propels herself around the neighborhood and sings in a soprano voice of operatic quality. Her mind is at peace, and her happiness is an example of how some have the fortitude to take the hard knocks of life with a smile and a song . . . Ten ugliest and most unpleasant words in the English language, listed by the National Association of Teachers of Speech, follow: Phlegmatic, crutch, flatulent, cacophony, treachery, sap, jazz, plutocrat, gripe and plump . . . Russia is determined to see that Franco is ousted from Spain. Franco was an open friend of Hitler and Mussolini, and came to power with their aid. He helped the Axis boldly during the World War. At present the Spanish dictator is relying for his safety upon the United Nations' dislike of Communism . . . Ohio State University is conducting experiments with selenium in an endeavor to prevent red spiders, aphids and thrips from attacking carnations, hydrangeas and chrysanthemums. Results so far indicate that addition of small amounts of the mineral to soil around the plants causes the pests to die when they attack their leaves.

Tides at Victoria

NOVEMBER

Date	Time	Ht.	Time	Ht.	Time	Ht.	Time	Ht.
	H.M.	Ft.	H.M.	Ft.	H.M.	Ft.	H.M.	Ft.
1	1:55	2.5	12:24	8.4				
2	2:32	2.6	12:23	8.3				
3	3:15	2.7	13:10	8.1				
4	4:11	2.9	14:27	8.0	19:21	6.3		
5	5:17	4.0	15:31	8.0	19:59	5.8		
6	6:01	5.6	16:05	4.5	20:32	6.2	19:16	6.4
7	6:39	6.9	6:10	2.1	12:38	8.5	19:54	7.2
8	7:19	7.1	7:31	2.1	13:20	8.9	20:30	7.1
9	8:10	7.4	8:16	2.4	13:41	9.1	21:12	6.7
10	9:42	7.6	8:58	2.7	14:05	9.4	21:56	6.6
11	7:26	8.0	9:44	2.6	14:10	9.5	22:45	6.4
12	8:12	8.4	10:34	2.1	14:16	9.4	23:34	6.4
13	9:08	8.7	11:27	1.4	15:35	9.1		
14	9:25	6.7	10:15	8.9	12:50	6.5	14:55	6.7
15	1:17	1.3	10:54	8.9				
16	2:10	2.1	11:21	8.7				
17	3:07	3.1	11:36	8.6	19:31	6.1	21:45	6.3
18	4:07	4.1	11:44	8.6	18:56	6.4	23:41	6.1
19	5:08	5.0	11:59	8.6	18:06	4.5		
20	5:43	6.3	6:03	3.8	12:19	8.6	19:32	3.8
21	4:21	6.9	6:53	3.6	12:39	8.7	20:05	3.5
22	5:22	7.4	7:56	3.1	12:58	8.8	20:36	3.2
23	6:17	7.8	8:14	3.0	13:05	9.0	21:09	1.8
24	7:07	8.1	8:46	3.0	13:38	9.1	21:44	1.5
25	8:01	8.4	9:18	3.4	13:58	9.1	22:18	1.4
26	8:55	8.6	9:57	3.6	14:15	9.1	22:55	1.4
27	9:38	8.7	10:29	3.7	13:09	9.0	23:24	1.6
28	10:06	8.8	11:26	3.7	13:15	8.9		
29	6:13	1.9	10:30	8.6				
30	6:51	2.3	10:57	8.6				

The time used is Pacific standard for the 120th Meridian west. It is counted from 0 to 24 hours from midnight to midnight. The figures for height serve to distinguish high water from low water. Where blanks occur in the table, the tide rises or falls continuously during two successive tidal periods without turning.

To find the depth of water on the sill at the Esquimalt Drydock at any time, add 29.6 feet to the height of high water as above given.

Victoria in Beard and Crinoline

From Files of The British Colonist for November, 1859

By G. E. MORTIMORE

Daring individuals who erect tents on the street, or fry eggs on the sidewalk, are good for a headline and a laugh. One does take it for granted, now that the streets are the people's property, and whimsical violations of their rights of thoroughfare may be regarded as mildly funny by everyone but the police.

Back in 1859, though, the ownership of Victoria's streets was actually under dispute, and nobody thought it was funny at all. Said The British Colonist:

"We have long been aware that the Hudson's Bay Company claim the ownership of the streets of Victoria. In fact, in 1858, their title was so far asserted as to sell a portion of the street where Johnson and Wharf streets unite at Victoria bridge. They also shut up one street at the south end of the fort, and opened another a little beyond.

"Besides this, they promised in 1858 to the purchasers of lots on View Street that that street should be opened from Broad to Wharf Street. Instead of fulfilling their promise, that street was actually closed, by blocking up the west end by a large brick police building.

"It is true that since May last—when the Government reserve between Yates and the blockhouse was seized by the Company, with the consent of His Excellency—a small alley has been opened where View Street ought to be; but even that by some unknown authority . . . has been closed to vehicles.

"The last act of the honorable Hudson's Bay Company is not only contemptible but 'unjust and oppressive.' It appears that the agents of the Company sold last week all the trees on our streets to a party for firewood.

"Mr. Pemberton, police commissioner, at the request of some property holders cut down the two oaks at the corner of Government and Yates streets, but it was no sooner done than Dr. Tuze (of Hudson's Bay Company) presented him with a bill for £20! £10 each!

"Up Fort Street a number of oaks have been felled. Aside from the vandalism which would sell and cut down a single tree for a few paltry dollars, where it was no obstruction to travel, but an ornament to the street—the act of itself is a foul wrong.

". . . the streets are used for public purposes—and for that reason the Company have no more right to them nor the trees, than anyone else. The act of selling trees on the public streets, and their intimidation, deserves the strongest marks of public censure. Besides, if our connection with the H.B. Co. is not speedily ended, we may expect many more such trumped-up claims, as their claim to the streets, which they will want us to pay for."

* * *

Next issue of The Colonist carried this item:

"On Monday . . . agents of the H.B. Co. set at once to work to undo, if possible, what injury they had done in cuting down and selling all the trees. To make the matter all right, they bought out the parties to whom they sold them, and then offered to give away the felled trees. What nice people they are! What a pity it is that the press should misconstrue their good intentions!

"Did anyone know a great company, exercising sovereignty over, and claiming the soil as their own property, of one-sixth of the surface of the globe, to condescend to do a nobler action than cutting down the trees of a town gratuitously for the owners of adjoining lots? And that in Winter when fuel is so much wanted? The trees are given away, and it is a contemptible and dirty trick no longer.

"What a convenient doctrine to a certain class it would be, if after having appropriated a neighbor's ox, and killed or dressed it, that the matter could be made right, by giving the four quarters, head, hide, and tallow back. Only large companies which use the local Government as the particular tool to do their bequests, could broach such a doctrine."

Quads Celebrate a Brother's Birthday

The four Zaref quadruplets of New York bang out a "Happy Birthday" tune on the family piano in honor of their brother, Teddy, who is nine years old. The quads are 32 months old now and line up, left to right, as follows: Isadora, Benjamin, Ellen and Elaine. That they are a pretty foursome is proved by the picture.

Hitler's Last Days in Shelter Described by Woman Test Pilot

WASHINGTON, Nov. 17 (AP).—A German woman flyer's weird story of the "comic-tragedy" last days in Adolf Hitler's air raid shelter in Berlin was published tonight by Justice Jackson's war crimes prosecution staff.

The flyer, Hanna Reitsch, internationally-known test pilot, told American questioners that Hitler's personality underwent "complete disintegration" in the final days before the Russians overran the shelter beneath the Reich's Chancellery.

Her 10,000-word account was included in the latest of an official series of volumes, along with Hitler's other documents which were not placed in the Nuernberg trial record. In it she said:

1. Almost to the last Hitler clung to the hope of rescue, waved papers in nervous twitching hands, or moved buttons to represent his non-existent armies on a sweat-stained map "like a young boy playing at war."

2. Both he and Goebbels were incensed at the "treachery" of Goering and Himmler, whom Hitler in his political will ordered expelled from the Nazi party.

3. Goebbels strode and erated about his small quarters, while Martin Bormann, Hitler's designated heir, kept busy "recording the momentous events in the bunker for posterity."

4. Eva Braun remained true to her role as the showpiece of the Fuehrer's entourage. The rumor of the last-minute marriage ceremony Fraulein Reitsch considered "highly unlikely." She called Goebbels' wife a "brave woman" who kept herself under control for the sake of her six children, who perished with her.

5. The possibility that Hitler might have escaped alive was "completely absurd," because he would not have had the strength to leave even had a path to freedom been cleared through the ring of besiegers.

Fraulein Reitsch, credited by the interrogators with being possibly the last person to leave the shelter and life, was there April 26-30, 1945, she said, with Lt.-Gen. Ritter von Greim, of the Luftwaffe, who had been summoned by air from Munich.

They, like the other members of Hitler's official group, were given poison with which to end their lives, but were unexpectedly ordered by Hitler to leave to rally remaining Nazi air forces to support the rescue attack which Hitler convinced himself was imminent.

WANTED TO DIE

BUDAPEST, Hungary, Nov. 16 (AP).—Budapest police said that Eva Kurein, 14-year-old orphan, died yesterday of burns—self-inflicted—because, she said after being dragged from her blazing, kerosene-drenched bed, "I want to die like my father and brother did." Her father and brother were gassed and cremated at the Nazi concentration camp at Oswiecim, Poland, police said.

Canned Sausage Ration Is Increased

OTTAWA, Nov. 16 (CP).—The Prices Board announced today an increase in the ration of canned sausage, which includes canned sausage meat, canned Bologna sausage, canned wieners and canned frankfurters.

Effective today, consumers will be able to obtain two 14-ounce tins of canned sausage for five meat tokens or one 12-ounce tin for two tokens.

Britain Trying To Regain Old Markets

Britain is making a serious effort to regain export markets in South America which were lost during the war to the United States, W. A. Pye, Imperial Oil production official from Talara, Peru, said in an interview here last night.

"In many parts of South America, especially in Peru, British goods are slowly but surely appearing back on the market in competition with American products," he declared.

Mr. Pye, who has served for more than 20 years in Latin America, is visiting Victoria for the first time during his three-months' furlough.

He said that Peru is in the main as yet quite undeveloped commercially, is an especially good market for foreign manufactured goods which include everything from food items to automobiles and clothing.

"Since the end of the war, outside countries have been making special efforts to build up big foreign trade markets," he declared.

Cost of living in Peru has gone up nearly 300 per cent since transportation difficulties early in the war cut of many of the imports, and prices still haven't got back to normal, he said. While there is no rationing and sugar is plentiful, many food items are more expensive than they are in Canada.

"The only things that are in abundance at low prices are bananas and other native fruits and vegetables," he explained.

Caught in Belt But Will Live

MEDFORD, Ore., Nov. 16 (AP).—Ernest N. Mayer, 45, Prospect, whose clothing was flailed off and a long gash ripped in his right leg as he was carried completely around a 48-foot circuit of a sawmill shaft belt today, is expected to live.

He was caught in the belt at the Herman Brothers' Mill near Prospect. The hospital said he also suffered numerous cuts and bruises, but would recover.

Grant to Heirs of Nelson Will Be Ended by Bill

LONDON, Nov. 16 (Reuters).—When the Labor Government introduces a special bill in the House of Commons to end the grant to descendants of Lord Nelson, famed British admiral, a payment will be lifted from the national expenditure which already has cost the country $3,000,000.

The present—and fourth—earl, who is on average $20,000 a year in addition to his estate in Salisbury, Wiltshire.

The proposed legislation will end the annuity at the death of the present earl or his heir, his brother, aged 85, if he survives him.

Since the fourth earl succeeded to the title in 1933 he has drawn nearly $640,000. Connection of the present earl with the victor of Trafalgar is remote. The first earl was childless and the title passed to his brother, who also died without an heir. His nephew was created Lord Nelson.

The Nelson estate, known as Trafalgar House, stands on a ridge of hills near Salisbury. The farms adjoining the estate have been let off, but the earl retains the large house and extensive parklands. Sharing the house with the earl are two nephews. The trio maintain separate domestic establishments in different wings of the house.

The bill, when it is introduced to Parliament, will provide for the future of Trafalgar House and the remainder of the estate, which would be put in the same position as an ordinary settled estate under the Settled Lands Act. The grant to the descendants of the victor of Trafalgar is the only one of its kind.

Associations with Lord Nelson are preserved not only in Britain, but in many parts of the world.

One of his telescopes was presented to the City of Vancouver in 1943 by Sir Gerald Burrard.

In 1940 the silver candlestick which illuminated Nelson's cabin in the Victory was presented to the Australian cruiser Sydney for her part in sinking the Italian cruiser Bartolomeo Colleoni.

Nelson's dirk was presented to the captain of the New Zealand cruiser Achilles after the historic battle of the River Plate in 1939, which resulted in the scuttling of the German pocket battleship Graf Spee.

LEAVE FOR RUSSIA

LONDON, Nov. 16 (Reuters).—Twelve members of the British Amalgamated Engineering Union will leave London Monday for Moscow where they will be guests of Russian trade unions.

DURBAN (CP).—Officers and men sailed the British steamer Cape Wrath out of Durban in their pyjamas, as thieves had stolen their clothes.

They're Crowding to Eddy's

COATS
DRESSES
SUITS
BAGS
ACCESSORIES
CHILDREN'S WEAR

For Our 12th BIRTHDAY SALE!

Since we announced this great value event our store has been packed with eager buyers thronging the aisles to take advantage of the Birthday Specials we offer. Make it a date to come to Eddy's tomorrow. There is still time to choose from these birthday bargains.

Modern Store for the Modern Woman

1661 DOUGLAS

Your Basement
Stays Cleaner Longer Without Those Old
BOTTLES
CALL
PACIFIC BOTTLE EXCHANGE
DEALERS IN BOTTLES
1827 GOVERNMENT G 7812

We Welcome...
The Old-Established Firm of
EDWARD LIPSETT LTD.
And Its Subsidiary
EDWARD LIPSETT ENGINE & MFG. CO. LTD.
...to Victoria!
It was our privilege to act as negotiators of their new premises in this city at 509 Bastion Street. Just as it has been our privilege to be identified with the growth and development of Victoria and Vancouver Island for nearly 60 years.
PEMBERTON HOLMES Ltd.
Established 1887
625 FORT STREET
Also at 60 Kenneth St., Duncan, B.C.
REAL ESTATE - INSURANCE - PROPERTY MANAGEMENT

DARLING'S Rx
"SERVE YOU BETTER"
TWO FRIENDLY STORES TO SERVE YOU
FORT and BROAD STREETS (Opp. Pemberton's)
DOUGLAS ST. and PANDORA AVE (Opp. B.C. Electric)

Howard L. McDiarmid
OPTOMETRIST

Complete Optometric Service
Examination by Appointment
Phone E 7111
Hudson's Bay Company

SHEER LOVELINESS
• • •
Nylon Blouses
By JUDY BOND
Sizes 32 to 38
White only.
$5.95

• HOUSE COATS
• BATHROBES
• DRESSING GOWNS
• SILK
• BEACON CLOTH
• BUNNY CLOTH
• CHENILLE
From $3.50
DICK'S • DRESS • SHOPPE
1324 DOUGLAS ST. Phone E 7552

ORDER YOUR WINTER COAL Supply Today
PHONE G 3541
J. E. PAINTER & SONS
617 CORMORANT STREET

Christmas Furniture
Come to our store and choose your Gift for the Home. A small deposit will hold until Christmas.

Mascochs to suit every purse.

Chenille Bedspreads. Lovely selection.
LAY-AWAY PLAN Now Available

Trifflo and Table Lamps.
Voque Furniture House
G 5111 600 YATES ST
"WHERE CUSTOMERS SEND THEIR FRIENDS"

WE'RE EXPERTS IN MAKING
OLD CLOTHES LOOK NEW

My SANITONE Dry Cleaner made it Lovely as New
You'll be amazed when you see how new your clothes look when we clean them the modern Sanitone way! Our exclusive Sanitone Process reveals the true beauty of a garment—Colors sparkle, fabrics are soft and fluffy.
SEE AND FEEL THE DIFFERENCE
Our Sanitone Dry Cleaning actually rejuvenates clothes! It removes more dirt—more spots, makes colors sparkle, and leaves no dry cleaning odor. Next time let us Sanitone your clothes.
APPROVED SANITONE SERVICE
NEW METHOD
LAUNDERERS • DYERS • DRY CLEANERS
GARDEN 8166

Full-time investment supervision
One of the most important services we can offer as your executor is thoroughly qualified supervision of investments.
The value of this service cannot be over-emphasized in times of transition, such as these, when only the ablest financial brains can analyze investment trends with reasonable accuracy.
We do not pretend to achieve perfection in handling investments, but we do believe that the combined, impartial judgment of our investment men offers strong protection for the assets of estates.
We will be glad to give you fuller particulars about our investment supervision, upon request.
The CANADA TRUST COMPANY
616 VIEW STREET
G. E. G. WHITAKER, MANAGER
Victoria Advisory Board:
Arthur D. Crease, K.C. - H. B. Hunter - R. H. B. Ker - R. W. Whittome - J. Harold Wilson
Branches in Six Provinces

CORPORATION OF THE CITY OF VICTORIA
NOTICE
BICYCLE OWNERS
1946-47 Bicycle Licences became due and payable on November 1, 1946.
Licences must be purchased before December 31, 1946.
Make and serial No. of bicycle must be given on application.
A. V. DANBY, Collector.

Social and Personal

Mrs. W. C. Woodward, of Vancouver, is a guest at the Empress Hotel.

* * *

Mr. and Mrs. R. M. Matson, of Edmonton, are spending a few days at the Empress Hotel.

* * *

Mr. and Mrs. W. H. Thornborrow, formerly of Dallas Road, are now residing at the Cathay Apartments.

* * *

Mr. and Mrs. Thomas Grant have returned to their home on Victoria Avenue after an extended visit in the United States.

* * *

Miss Rosemary L. Read, of Shanghai, China, is spending ten days at the Empress Hotel while visiting the city.

* * *

Mrs. Gertrude Villers, has re-recently moved from Rutledge Street to 212 The Sussex Apartments.

* * *

Mrs. G. K. Dinsdale, of Reigate, Surrey, has returned to Qualicum Beach after spending two weeks in Victoria.

* * *

Capt. and Mrs. J. A. Hebday have returned to Victoria after spending a short time at their Summer home at Qualicum.

* * *

Vancouver guests at the wedding of Miss Doreen Owen to Mr. E. C. Brown last evening were Mr. and Mrs. John Bosdet and Mr. W. Little.

* * *

Mrs. W. J. Gordon who recently flew from Anchorage, Alaska, to visit her father, Mr. S. Lewin of Qualicum Beach, is visiting in Victoria.

* * *

Among the Montreal visitors staying at the Empress Hotel are Mr. and Mrs. H. A. Wood, Mr. and Mrs. J. W. Belcourt, Mr. and Mrs. L. C. Harris and Miss T. Jean.

* * *

Mr. and Mrs. Douglas Haggart with their small son, Laird, of New Westminster, are visiting Mrs. Haggart's parents, Mr. and Mrs. P. A. Gibbs, Island Road.

* * *

Mrs. James Clohosey is returning today to her home in Vancouver, after a week's visit with her brother-in-law and sister, Mr. and Mrs. P. E. Corcoran, Greatford Place.

* * *

Captain Charles Scott, R.N., (retired), and Mrs. Scott, who arrived recently from England, are now in residence at their new home, 1825 Quamichan Street.

* * *

Mr. and Mrs. Gordon Cameron, Runnymede Drive, have as week-end guests, their brother-in-law, Mr. Roy Foster, and niece, Miss Betty Foster of Vancouver.

* * *

Mr. and Mrs. W. Hendry Cockin and their daughter, Joan, are leaving Victoria on Wednesday for the Okanagan Valley, where Mr. Cockin has purchased an orchard at Osoyoos, B.C.

* * *

Miss Kalo Bird who has been the guest of her cousin, Mrs. E. H. Bird, 2267 Windsor Road, for the past two weeks, expects to leave the city on Tuesday for the Mainland en route to her home in Toronto.

* * *

Mr. and Mrs. John Walter Bell returned last night to their home in West Vancouver. Mrs. Bell has been staying with her parents, Mr. and Mrs. James H. Delves, Burdick Avenue, for the past two weeks.

* * *

Mrs. Geoffrey A. Churchill, of New Delhi, and Mrs. R. L. Read, of Shanghai, who are spending some time in the city, have returned here after a week's visit in Seattle.

* * *

Miss Joan Malloy, daughter of Mrs. Prudence Malloy, entertained last evening at a delightful dance at the home of her uncle and aunt, Major and Mrs. H. L. Robinson, Transit Road. Fifty guests were present.

* * *

Vancouver visitors to the city who are guests at the Empress Hotel include Mr. and Mrs. Thos. Barrie, Mrs. R. N. Harkness, Mr. and Mrs. A. W. G. Farrow, Mr. and Mrs. H. G. Sullivan, Mr. and Mrs. A. B. Foot and Miss Helen Abbott.

* * *

Mrs. Charles E. Wilson has returned to her home "Laguannan," the Uplands, after spending the past three weeks in Seattle, where she was the guest of Mrs. O. J. Keating. During her visit Mrs. Wilson was honored at a number of parties.

* * *

Among the hosts entertaining at the Empress Hotel supper dance last evening were Mr. A. Westinghourn, Mr. R. Winter and Lieut. A. B. Rivers, each with eight guests, Mr. W. H. Lund, Mr. R. C. Proctor, Mr. A. B. German, Mr. C. Cameron and Mr. E. Phillips, each with six guests.

* * *

Out-of-town guests at the Aldridge-Brown nuptials last evening at St. Paul's Church, Esquimalt, were Mrs. N. Senior, Vancouver, Mr. and Mrs. J. Connolly, Mr. and Mrs. M. Short, Mr. and Mrs. A. Bingaman, all of Seattle; Mr. and Mrs. M. MacKenzie, Shawnigan Lake.

* * *

At the wedding of Miss Florence Jasper to Mr. W. D. Reid last evening at St. Alban's Church, were the following friends from out of town: Mrs. Roy Sharpe, Port Angeles, Mr. and Mrs. F. Reid, Mrs. D. Blake, all of Vancouver; Mr. and Mrs. F. Webster, Miss June and Miss Barbara Webster, all of Chemainus; Mr. and Mrs. E. A. Hodson, Quesnel, B.C.

* * *

Mrs. F. Songhurst and Miss Vic Sangster entertained recently at the home of the former honoring Miss Audre Gunnis who is being married this month. On her arrival the bride-to-be was presented with a corsage and her pretty gifts were distributed from a decorated watering can. Guests were Mrs. J. Foster, Mrs. P. French, Mrs. J. Baines, and Misses Margaret Matthews, Margaret Spence and Mary Helmcken.

* * *

Miss Minnie Beveridge, president of the Victoria Business and Professional Women's Club, left for Vancouver on Friday night to attend the National Night banquet of the Vancouver club at the Hotel Vancouver last night. Other Victoria members who traveled to the Mainland city were Mrs. J. Ingram Smith, Miss Marjorie Press, Miss Mabel Cameron, Miss Edith Parsell and Mr. and Mrs. D. P. Maunsell.

* * *

Here to attend the Hackwood-Peart wedding yesterday at St. Mary's Church were the following out-of-town guests: Mr. and Mrs. Harold Hackwood, parents of the groom, Dr. and Mrs. E. Foerster, Mr. and Mrs. Wilfert, Mr. and Mrs. T. D. James, Mr. and Mrs. Percy Hackwood and family, Mrs. R. Gardner, Miss Marian Blank, Miss Phyllis Walls, Mr. Gordon Graham, Mr. B. McDougall, Mr. G. Wright, Mr. O. Nicholson, Mr. E. Manifold, al of Nanaimo; Mr. and Mrs. A. M. McTavish, Mr. and Mrs. M. Helyer, Mr. and Mrs. W. Natchrieb, Mr. and Mrs. H. O. Arkley, Mrs. J. Peart, Mrs. H. Sabine and Miss Janet McTavish, all of Vancouver.

Family Reunion After Thirty Years in England

—Colonist Photo

Arriving in Victoria last week after an absence of 30 years, Mrs. James Watson, above centre, is pictured with her stepmother, Mrs. E. G. Prior, Rockland Avenue, and daughter, Miss Suzette Watson. Mrs. Watson and her daughter, who came from Hedon, Yorkshire, England, will spend the Winter months with Mrs. Prior.

To Open Holly Bazaar Next Saturday

—Colonist Photo

Miss Kathleen Agnew will officially open the annual Holly Bazaar and Tea to be held at the British Columbia Protestant Orphanage on Saturday, November 23, by the Junior Auxiliary to the Orphanage. A musical program has been arranged while tea is being served. Miss Anne Adamson who is general convener will be assisted by Mrs. Jean Richardson and Misses Amy Harness, Jessie-Jean McDowell, Audrey Cridge, Jocelyn McGraw, Bonnie Rawlinson, Orleane Paterson, Jean Dumerton, Mildred Williams, Phyllis Mugford, Dorothy Harding, Margaret McMartin and Enid Browne.

Bride Is Lovely In White Moire

Last evening Rev. J. Currie Thomson solemnized the marriage of Jeanie Isobelle, daughter of Mr. and Mrs. N. J. Greig, 1836 Crescent Road, to Charles Roy Speller, son of Mr. and Mrs. A. Speller, 3905 Carey Road, which took place at Garden City United Church. Mrs. A. Speller, sister-in-law of the groom played the wedding music and the soloist was Miss Jean Bullocky.

Escorted by her father, the bride was lovely in a gown of white moire silk fashioned with heart-shaped neckline, puff sleeves worn with long white mitts, and featuring silver trimming at the neck and waistlines. Her full length veil cascaded from a sweetheart headdress trimmed with flowers, and carried a bouquet of pink roses and white carnations.

Miss June Greig, sister of the bride, was the maid of honor wearing a salmon pink moire silk frock with floral bandeau to match. Her bouquet was composed of pink and white chrysanthemums.

The bridesgroom had his brother, Mr. Lionel Speller, as his best man, and Mr. Lawrence Webb ushered.

Mrs. Greig and Mrs. Speller assisting the guests to the reception held at the home of the bride. Her uncle, Mr. C. S. Greig, proposed the toast. Lighted white tapers and white chrysanthemums decorated the table which was centred with the three-tiered cake. After a honeymoon in Seattle for which the bride chose a forest-green wool dress with white appliqued flowers at the neckline, brown topcoat and accessories, and green hat, with corsage of white carnations and heather, Mr. and Mrs. Speller will make their home in Victoria.

Lyle's for SMARTER STYLES
1441 DOUGLAS ST.
10% DISCOUNT ON FUR-TRIMMED COATS
Quality fabrics in an array of lovely colors, luxuriously trimmed with fine furs . . . Beaver, Persian Lamb, Mink or Fox. Up-to-the-minute styles in all sizes. Priced from $59.00.

When selecting your Winter Coat and Dress take advantage of our BUDGET PLAN, which is in accordance with W.P.T.B. regulations.
NEW FALL DRESSES
Every color imaginable, and the styles feature the smart new side drape, also sequin trimmings . . . a few velvets in a lovely shade of blue. Sizes 11 to 26½ $12.95 and up.
EMPIRE 9622

Yuletime is Bulova Watchtime
Make this Christmas Day a never-to-be-forgotten event for the person closest to your heart. Present him or her with a beautifully-fashioned Bulova Watch. We have a varied selection of fine Bulova Watches to show you.

BULOVA Diana 17 jewels $7.50

BULOVA Deluxe 17 jewels 14 kt. gold $7.50

In addition to Bulova you may choose from our complete stock of reliable watches made by:
LONGINES — GRUEN
OMEGA — ROLEX
WITTNAUER
TAVANNES
WESTFIELD and Others
LAY-AWAY NOW FOR CHRISTMAS
A deposit will hold your selection. Convenience of terms in accordance with W.P.T.B.
ROSE'S LTD.
JEWELERS OPTICIANS
1317 DOUGLAS

HOLLY BAZAAR and TEA
Sponsored by the Junior Auxiliary to the B.C. Protestant Orphanage
SATURDAY, NOVEMBER 23, AT THE ORPHANAGE
Commencing at 2.30 P.M.
Piccadilly Shoppe
DIRECT from ENGLAND
1105 GOVERNMENT ST. - G 7332

HIGHLY GLAZED COLORED PORCELAIN BOWLS AND VASES FROM CHINA
THE MOSQUE
E 2124 810 FORT STREET

"Cherry Bank" Hotel
(Under New Management)
Quiet - Restful - Friendly
818 McCLURE STREET
Two Blocks East From "The Empress"
VICTORIA, B.C.
Stanley Edwards

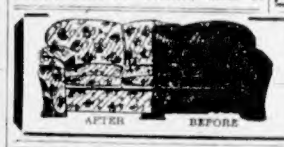

AFTER BEFORE
AIR-MIST CLEANING
Thoroughly Cleans and Restores Original Colors and Sheen
★ CARPET CLEANING
Garden 4952
725 VIEW STREET

IMPORTED ENGLISH TAILORED COAT SETS
GIRLS' 2 to 6X; BOYS' 2 to 4
From $27.50
Superb British fabrics, beautifully tailored with meticulous attention to detail. We present these outfits with confidence and pride for they are the finest in quality. Colors blue, gold and rosewood.
NEW MUFF AND BERET SETS—Brown and grey.
Swiss style Purse and Bandeaux Sets, $2.98.
The STORK Shop
631 FORT ST. G 2661

Holiday Loveliness . . .

Your beauty will gleam this gala Holiday season when our expert operators sweep up your curls. Our Beauty work will make you glow radiantly.
Call for Your Appointment Tomorrow!
APPOINTMENTS: EMPIRE 4023
HOLLY BAZAAR AND TEA Saturday, Nov. 23 1.30 P.M. at the B.C. Protestant Orphanage Sponsored by the Junior Auxiliary
THE MARGO BEAUTY SALON
Cosy and Warm at 718 YATES
"Give Her a Gift Certificate for a Permanent"

REGISTERED NURSES WANTED
For General Duty at the Toronto Hospital for the treatment of Tuberculosis, near Toronto.

8-Hour Day	6-Day Week
Gross Salary (Straight 8 Hours)	
1st Year	$150.00 Per Month
2nd Year	$155.00 Per Month
3rd Year	$160.00 Per Month
8-Hour Day	6-Day Week
For Broken Hours	
1st Year	$155.00 Per Month
2nd Year	$160.00 Per Month
3rd Year	$165.00 Per Month

1 day's sick leave per month, accumulative; 3 weeks' vacation per year—with pay. Generous Pension Plan. Apply:
SUPERINTENDENT OF NURSES, TORONTO HOSPITAL
Sutton Wood Ave., Toronto 3, Ont.

THE Nutshell
617 FORT ST.
FOR THE NICEST
• BREAKFASTS
• LUNCHES
• TEAS
• DINNERS

Santa Says, "GIVE A MAN A GIFT HE CAN USE"
. . . and every man likes to tinker in his home workshop during his moments of relaxation. Make him really happy this Christmas by surprising him with SOMETHING FOR HIS WORKSHOP. We are featuring an outstanding assortment of Power Tools, Accessories and Hand Tools of every description. You will find just the Gift for him in our displays. See them soon.

MITRE MASTER
A wonderful gift suggestion. This is actually six tools in one. It's a mitring guide, diameter gauge, accurate square, marking gauge, center finder and ruler. A tool he'll be constantly using.
Each $1.95

COMBINATION SQUARE
They've been hard to get and he'll sure like one. Accurately marked 12-inch blade. Has clear view level glass and marking scribe in stock.
Each $1.85

DRILL INDEX
Keep those valuable hard-to-get drills in safety. This index comes with a set of 1/16 inch to ¼ inch carbon jobbers drills.
Price, complete $5.30
Complete with set 1/16 to ¼ inch high speed jobbers drills.
Price, complete $9.35

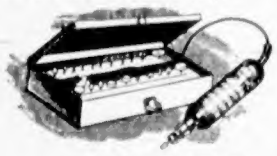

HANDEE GRINDERS
He'll never forget receiving one of these high quality sets as a gift. This famous Handee consists of a streamlined, easy to handle electric drill and a complete assortment of grinding and cutting tools. First choice of Craftsmen everywhere. Comes complete in compact wood case.
Each $36.65

TAPE RULES
Ribbon steel tape rule. Accurately marked to small fractions. Return spring for quick winding built in.
Each 85¢

PLIERS
He often needs them, but possibly wouldn't bother to get a pair himself. We have a nice assortment of Side Cutters, Long Nose Adjustables, etc. See them at
Pair 25¢ and up

TOOL BOXES
Help him keep his workshop clean and tidy. Give him a tool box. We are showing a complete assortment in various sizes and qualities.
Priced at
Each $2.10 and up

PIPE WRENCH
Stillson Pattern Pipe Wrench. These are 14-inches long and feature the Stillson can't-slip jaws. He'll like one of these.
Each $1.75

HACK SAWS
Popular Pistol Grip (It's fully insulated) type Hack Saw Frames. Sturdily made and are adjustable to blade size. Limited supply.
Each $5.25

CRAFTMASTER CIRCULAR SAW
The famous CRAFTMASTER Table Model Saw has been tried and tested across the country and has proven itself "tops in its field". Has sealed ball bearings. The ground table is 13x18 inches and tilts to a 45° degree angle. Cuts to depth of 2½ inches. Fully guarded blade. Adjustable fence and is complete with mitre gauge and cut-off rods.
See it at only $51.50

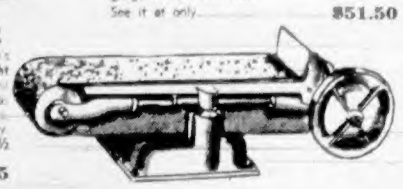

BELT SANDER
Here's just the sander he's been waiting for. It's light made of rustless cast aluminum. It's sturdy . . . has "Oilite"—bronze—bearings, high tensile aluminum alloy. Length 18 inches, width 7½ inches.
Each $11.15

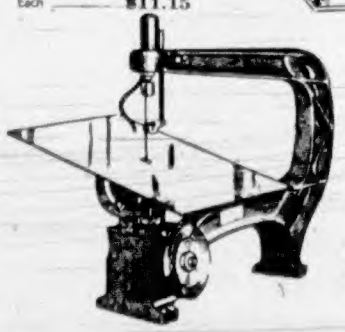

SIMPLE SIMON JIG SAWS
This new Jig Saw embodies many new features. Some of them are reinforced cast aluminum construction, blower for keeping work clear of sawdust. Depth of throat 14 inches. Takes up to 1¼-inch material, 45° tilting table. Oilite bronze bearings, roller bearing saw guide, blade may be turned to any angle for ripping.
Price, each $18.55

McLennan, McFeely & Prior, Ltd.
1400 GOVERNMENT ST. G 1111

Will Be Featured in "Stardust" Revue at Royal

—Colonist Photo.

ONE of the feature numbers to be presented in "Stardust," the annual dance revue by the pupils of Miss Wynne Shaw, to be presented at the Royal Theatre on Monday and Tuesday evenings, will be "Shadow and Shine," and taking part in the dance will be the Polka Dot-girls pictured above. They are, from left to right: Julie Gollop, Patsy Sparks, Elizabeth Oliver and Agnes Richards. Many other colorful numbers are included on the program of the revue which is being held under the auspices of the Junior Auxiliary of the Royal Jubilee Hospital.

Societies

Army and Navy W.A. will meet on Tuesday at 301 Union Building at 8 p.m.

St. Martin's-in-the-Fields W.A. Tuesday at the home of Mrs. H. C. Pocock, 2819 Colquitz Ave.

Victoria West United Church will hold the annual bazaar on Wednesday at 2:30 p.m., and it will be opened by Mrs. Frank Rees.

The Senior Branch of St. Mary's W.A., Oak Bay, met on Thursday when Mrs. Corbett reported on her recent trip to England. Nomination of officers for 1947 were submitted.

The El Club Espanol will meet on Wednesday at 8 p.m., at 53 Arcade Building. Speeches, dialogues and readings in Spanish have been been planned.

St. David's Women's Guild, Cordova Bay, will meet at the home of Mrs. W. Ronald, Marine Drive on Monday at 2:30 p.m. Arrangements for the annual bazaar to be held at McMorran's on December 4 will be discussed.

The Grand Factor of the Native Daughters of B.C., Mrs. I. Rowe and Grand Secretary, Mrs. D. Buckham, of Nanaimo, paid an official visit to Post No. 3 on Thursday evening. They were welcomed by Chief Factor Mrs. E. Corbett, who also presented the visiting officers with a suitable momento of their visit. A sewing meeting was arranged to be held at the home of Mrs. Nickerson, 1322 Vimy Avenue on November 28.

Sixteen members attended the November meeting of the Chemainus Hospital Auxiliary. The president appointed a committee to arrange details for the annual dance on December 4. Mrs. Anthony and Miss M. Fletcher were delegates attending the hospital convention in Vancouver. Mrs. H. Heslip reported hospital supplies purchased, including a bolt of sheeting, two dozen bath towels, three dozen face cloths and six medical caps and gowns. Several wards are being renovated. The auxiliary will sell holly for Christmas in an endeavor to augment the funds. A blood donors' bank will be held in Chemainus in January, and auxiliary members were asked to consider donations. All 1946 officers were renominated for 1947.

Wedding in Toronto Of Interest Here

A wedding of interest to many Victorians took place in Toronto recently when Eleanor Frances Chinn, daughter of Mr. and Mrs. John Nelson Chinn, Hampton Avenue, Toronto, became the bride of Mr. Donovan Clement Filewod, son of Mr. and Mrs. C. Filewod, Lampson Street, Esquimalt. St. Cuthbert's Anglican Church, Bayview, Leaside, Toronto, Rev. Canon Lamb officiating, was the scene of the ceremony, which took place October 25.

The petite bride, lovely in her princess gown of Italian silk brocade, entered the church on the arm of her father, carrying a shower bouquet of white 'mums and Sweetheart rosebuds. A full-length veil fell from a coronet trimmed with seed pearls, and long white gloves completed her ensemble.

Miss Marilyn Chinn attended her sister as maid of honor, in a gown of pale blue nylon taffeta, and the two bridesmaids, Miss Shirley Filewod, sister of the groom, and Miss June Jones, wore similar gowns of pale rose taffeta. All wore hats to match, with large tulle brims, and carried muffs made of the same material as the gowns, trimmed with ostrich tips and white pompon chrysanthemums and roses.

Mr. Douglas Walker attended the groom, and Mr. Garrick Filewod and Mr. Johnny Kay ushered.

After the ceremony a reception was held in the King Edward Hotel, during which toasts were made to the parents and the maternal grandparents of the bride, Mr. and Mrs. C. Fullerton, of Toronto, it being their 24th and 47th anniversary of their respective weddings.

The young couple left for a motor trip to Niagara and Buffalo. The bride's going-away costume was of pale blue dress and grey Bombay lamb coat, with cerrycoke plastic accessories.

Mr. and Mrs. D. C. Filewod will make their home at 1010 Bank Street, Ottawa.

For Brides-Elect

A miscellaneous shower was given in honor of Miss Isabelle Craigie, a November bride-elect, at the home of Mrs. J. Gibson, 1562 Clawthorpe Avenue on Wednesday evening. Hostesses for the evening were Mrs. Mrs. R. Banning, Mrs. J. Gibson and Miss Nancy Gibson and guests included Mrs. C. Roth, Mrs. I. Gibson, Mrs. P. Brien, Mrs. A. Cunningham, Mrs. G. Leckie, Mrs. J. G. McMillan, Mrs. J. McMillan, Mrs. G. Puritch, Mrs. B. Avender, Mrs. G. Whittaker and Misses Ruby Craigie, Jean Cunningham, Leola Riddell, Isabelle Cunningham, Patsy Gibson, Margaret Cunningham, Eileen Leckie, Lil Eliner and Janet Avender.

I.O.D.E. Chapters

The monthly meeting of the Bishop Cridge Ministering Chapter, I.O.D.E., will be held at the home of Mrs. Frances W. B. George, 917 Burdett Avenue, on Tuesday at 2:30 p.m.

Dr. M. Sherman To Open Bazaar

The annual missionary sale of work, held under the auspices of the Wednesday Afternoon and Business Women's Branches of the Women's Auxiliary, will be held at Christ Church Cathedral Memorial Hall on November 23. Dr. M. Sherman, Diocesan W.A. president, will open the affair at 2:30 p.m.

A large assortment of plain and fancy articles, suitable for Christmas gifts, food, plants and seeds for the garden, and superfluities will be offered for sale. Afternoon tea will be served.

The branches rely largely upon this effort to meet their pledges to the mission field.

Parcels and Mission Supplies Despatched

The monthly board meeting of the British Columbia Diocesan Anglican W.A. was held on Friday evening at St. Mary's Hall, Oak Bay, with Dr. Marian Sherman in the chair. Mrs. E. H. Sheppard, president of St. Mary's Evening Branch welcomed the members and the opening prayers were led by Mrs. E. G. Sanford. Members stood in silent tribute to the memory of Mrs. Jane R. Usher of St. Alban's. Dr. Sherman and Mrs. E. J. Harris gave interesting reports of the Dominion W.A. annual meeting in Winnipeg.

Mrs. S. G. Wilson, treasurer, reported receipts for the last month as $220.15, and Mrs. A. Roach, Dorcas secretary, reported four Christmas parcels dispatched, also two mission bales, one hospital bale to Pender Harbor, and bandages to St. Paul's Hospital, in Honan, China.

The president announced that Miss Ursula Burroughs, formerly of Zenana Bible and Medical Mission Hospital at Patna, India, would be in the city from November 23 to 30. The next board meeting will be held at St. Barnabas Hall, December 13.

Today's Pattern

9329
SIZES
34-48

MARIAN MARTIN

Such a smart dress—it knows all the ways and means of making you look slender. Pattern 9329 uses slim lines with down-front buttons, soft bodice ease, pleats and panel.

This pattern gives perfect fit, is easy to use. Complete, illustrated Sew Chart shows you every step.

Pattern 9329 comes in sizes 34, 36, 38, 40, 42, 44, 46, 48. Size 36 takes three yards 39-inch fabric.

Send twenty cents (20c) in coins (stamps cannot be accepted) for this pattern. Print plainly your name, address, style number and size of pattern.

Send your order to The Daily Colonist, Pattern Department, Broad Street, Victoria, B.C. The patterns will be mailed from Toronto.

BAZAAR AT LADYSMITH

LADYSMITH, Nov. 16. — St. Mary's Church bazaar, held in the convent hall here on Thursday, was one of the most successful in years. More than $800 was raised due to the efforts of the Women's Catholic League. Afternoon attractions included home cooking, sewing, fancywork, a bargain highway, fish pond and afternoon tea.

FOR CHRISTMAS!
Reliable Watch
MISS LIBERTY
$14.75
CHOOSE NOW!
A Deposit Will Reserve Your Purchase
W.T.P.B. Regulations
MITCHELL & DUNCAN LIMITED
JEWELERS
721 YATES ST · ESTD 1892 · G 4514

"RODEX COATS" THE PERFECT TOPCOAT FOR WOMEN
GUARANTEED HARRIS TWEEDS — Advance Styles Always
1101 GOVERNMENT ST. GORDON ELLIS Ltd

SLIPPERS
BLACK SATIN BALLERINAS
With Gay Embroidered Flowers
Leather Soles
$2.95
Cathcarts
Shoe Store
717 Fort St. Joe Walsh G 6111

Quiet Elegance
For the woman who wants to make the most of her appearance — to be smartly dressed for all occasions.
DRESSES
Here are the latest dress fashions—truly feminine and most desirable. Crepes or wools—lovely for Winter wear and proving the season's most successful dresses. Featured in the most becoming colors and in small, regular and large sizes.
12.95
Holly Bazaar and Tea
SATURDAY, NOV. 23
At the Protestant Orphanage
Commencing at 2:30 P.M.
LOVE'S
VIEW AT DOUGLAS

A LOVELY TWOSOME
One of these lovely sheer gowns and a luxurious quilted house coat will make the ideal gift for HER
Now is the time to take advantage of our Christmas Lay-Away Plan, so do your shopping while the selection is good.
Gowns
Silk Jersey Gowns with fitted uplift of lace and full, full skirt—in all white or white with contrasting pink or blue satin binding $6.95
Quilted House Coats
Luxurious Silk Crepe Quilted Robes with hand-painted effect floral design. Black, powder, aqua and peach. Size 14-20 At $22.50
Mac Meighen
809 Fort St. E 6214

CROWN MILLINERY PARLORS
(Victoria, Ltd.)
MISS M. E. LIVINGSTON
Dresses Millinery and Accessories
614 VIEW STREET, VICTORIA, B.C. PHONE E 7914

CHECK YOUR MEDICINE CHEST FOR WINTER NEEDS
Sore Throat Remedy
Cough Syrup
Cold Tablets
Nose Drops
Compounded by Rexall Chemists for Your Relief From Winter Colds
THE OWL DRUG CO., LTD.
Prescription Specialists for Over Fifty Years
Campbell Bldg., Cor. Douglas and Fort Phone G 5115

MELLOW MAPLE

OF MODIFIED COLONIAL
$169.00
ALSO AVAILABLE WITH TWIN BEDS
CHINTZ-COVERED CHAIRS as Pictured $20.00
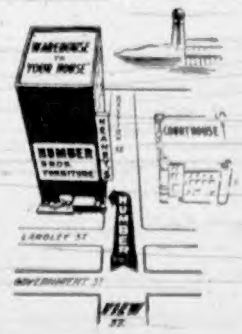
"FROM WAREHOUSE TO YOUR HOUSE"
HUMBER BROTHERS
FURNITURE DEALERS
In the Heaney Warehouse
BASTION ST. PHONE E 2111

Sally Shops
Corsees by FLEXEES
LIGHT CONTROL AT ITS LOVELIEST
5 OUNCE STEP-IN GIRDLE — WITH
RAYON SATIN PANEL — POWER NET ELASTIC SIDES
FOR CONTROL AND EASY MOVEMENT
SIZES: SMALL MEDIUM LARGE
$6.50
TWO STORES
1126 Douglas Street
1609 Douglas Street

HOLLY BAZAAR AND TEA
Sponsored by the Junior Auxiliary to
B.C. PROTESTANT ORPHANAGE
SAT., NOV. 23, at the ORPHANAGE at 2:30 P.M.
Mary Constance Tea Room
E 4933

Tommy Nicholichuk now known as Nicholas, the hair stylist, is open for appointments at
ANNAS TAYLOR
1004 BROAD ST. E 6015

DO YOU FEEL NERVOUS AND ALL ON EDGE?
People suffering from loss of appetite and run-down condition with symptoms of nerve strain, often need a nerve and general tonic. Glycero Lecithin with Vitamin B (1) supplies tonic ingredients. It is especially beneficial for convalescents. By increasing the supply of Vitamin B (1) in the system, appetite is improved and the system thereby built up to normal. If the loss of appetite was due to a deficiency of Vitamin B (1) in the diet. $1.00 at all Cunningham Drug Stores and other drug stores. (Advt.)

RUGS AND UPHOLSTERED FURNITURE THOROUGHLY
Cleaned, Repaired and Mothproofed
3-DAY SERVICE
Carpetorium Co.
1070 COOK STREET E 2363

Pretty Feverish Baby Gets Needed Sleep
There is no need to spend worried days and sleepless nights when baby is fretty, restless or feverish due to teething, constipation, stomach upsets or some similar minor ill. Baby's Own Tablets almost always give prompt relief so that the little one soon drops into restful sleep.
Baby's Own Tablets have been the standby with careful mothers for over 40 years. Inexpensive, sweet-tasting — promptly effective and always reliable. Easily crushed to a powder, if desired. No "sleepy" stuff — no dulling effect. Get a package of Baby's Own Tablets today at your druggist and have them on hand to help you, as well as your baby, get needed rest and sleep. Only 35c

NEW SHIPMENT

Q-WILL GIFT SHOP
1614 Oak Bay Ave. G 3023

Pretty Wedding At St. Mary's

St. Mary's Church, Oak Bay, was the scene of a pretty wedding yesterday afternoon when Marjorie Estella, only daughter of Mr. and Mrs. C. D. Peart, 1033 Monterey Avenue, was united in marriage to Donald Albert Hackwood, younger son of Mr. and Mrs. Harold Hackwood, Nanaimo, B.C. Ven Archdeacon A. E. de I. Nunns performed the ceremony, and Mr. James Gerry presided at the organ.

The charming bride, attired in a gown of French ivory taffeta with sweetheart neckline, puff sleeves and peplum at the waist of the full skirt, was given in marriage by her father. Her filmy veil billowed from an imported coronet-type headdress ornamented with iridescent orange blossoms and seed pearls; she wore long white gloves and carried a shower bouquet of red roses, gardenias and alyssum. A double strand of pearls completed her ensemble.

Attending the bride was Miss Barbara Kent, Moose Jaw, Sask., wearing a frock of turquoise blue net over taffeta with Dutch cap and mitts en suite. She carried a loose Colonial bouquet composed of Columbia roses and pink carnations. Mr. Jack Hackwood was best man for his cousin, and ushering were Mr. Bob Craven and Mr. Douglas Peart, brother of the bride. The ception was held at the Peart home where the bridal party received in the bay-window banked with mauve and yellow chrysanthemums. Mr. Eric H. Gilmer proposed the health of the bride. The three-tiered cake, surrounded with maidenhair ferns and carnation blooms, and lighted by tall white tapers, centred the table.

Leaving for a honeymoon trip to Portland via Seattle, the bride wore a cherry red ensemble with three-quarter length coat, black accessories and Cattleya orchid en corsage.

Mr. and Mrs. Hackwood will make their home at Departure Bay Road, Nanaimo.

Bride Is Charming In White Sheer Gown

St. Paul's Naval and Garrison Church was the scene of the wedding last evening of Mary Winifred "Winnie," only daughter of Mr. and Mrs. P. J. Brown, 418 Mary Street, to Bruce Norman Aldridge, second son of Mr. and Mrs. W. Aldridge, 1004 Catherine Street, with Reverend H. H. Creel reading the nuptial rites. Mr. C. Boulter presided at the organ and Miss May Bellingham sang "The Lord's Prayer" during the signing of the register.

The bride, was charming in a gown of heavy white sheer styled with high, round neck, bishop's sleeves, shirred waistline and ornamented at the shoulders with silver brilliants. Her embroidered veil of white illusion net fell to the floor from a Mary Stuart headdress trimmed with silver braid and small clusters of flowers over the temples. She wore white lace mitts and silver earrings, the gift of the groom, and carried a bouquet of red roses and white carnations.

There were four attendants: Miss Greta Molin chose pink, and Miss Betty Mitchell wore aqua blue, their frocks being made of taffeta in princess lines with puff sleeves. They had pink floral bandeaux with veiling to match their dresses, pink lace mitts, and carried bouquets of pink carnations and white chrysanthemums. The junior bridesmaid, Miss Berta Ackers wore an aqua blue sheer with long pink lace mitts and floral bandeau, and carried a bouquet of chrysanthemums and carnations. Little Sylvia Davison, cousin of the bride, was a dainty flower girl, in a pink sheer dress with matching poke bonnet trimmed with flowers, and carrying a Colonial bouquet.

Mr. Jack Aldridge assisted his brother and the ushers were, Mr. Harry Brown, brother of the bride, and Mr. George Ford, brother-in-law of the groom.

The reception was held in Terrys' roseroom, where Mrs. Brown, Mrs. Aldridge and Mrs. M. A. Davison, grandmother of the bride, received with the young couple.

Mr. Frederick Davison proposed the health of his niece. The bride's table was centred with the three-tiered cake and decorated with chrysanthemums and white lighted tapers.

Taking leave of her friends for a honeymoon in Vancouver, the bride wore a silver grey crepe dress trimmed with black sequins, matching three-quarter length coat with Persian lamb trim, gray hat with cerise ostrich plume, black plastic accessories and gardenias en corsage.

Will Open Bazaar on Thursday

MRS. C. H. O'Halloran will open the bazaar being given by the Ladies' Auxiliary of St. Joseph's Hospital on Thursday afternoon in the new St. Joseph's Pavilion. There will be various stalls, including Christmas novelties, fancywork, home cooking and a fish pond. Tea will be served and Mrs. Herbert Anscomb, Mrs. Kenneth Drury, Mrs. P. E. George and Miss Kathleen Agnew will preside at the urns. Mrs. Frank Doherty is the general convener of the affair.

Warm Welcome Given Canadian Brides Arriving in Australia

SYDNEY, Australia, Nov. 16 (CP).—A "breath of home" is the way Canadian war brides here term the Canadian Women's Club whose secretary, Mrs. Gordon Young, formerly of London, Ont., and wife of the director of physical education for the New South Wales Education Department, is busy helping the Canadian girls become accustomed to their new surroundings and settle down in their adoptive homes.

Ruth Toppin, formerly Ruth Harris, N.B., came here more than two years ago. Her husband, an R.A.A.F. wireless air-gunner, and there's Mrs. J. R. King, formerly Barbara Cowie, Montreal, who met her Australian husband in Nassau.

At the club's monthly meetings the "old hands" give a cheering welcome to new arrivals such as Mrs. Terry Jane Baker, formerly Terry Jane Hough, Toronto.

"Life here is very much as it is at home—only warmer," was Mrs. Baker's comment when asked how she liked her new home.

Mrs. Arthur Tebbutt, formerly Jay McKell, Calgary, was married here last May. Her husband, formerly an air-gunner in the R.A.A.F., was a prisoner-of-war in Germany for three years.

While waiting to settle down to full time housekeeping several of the Canadian girls have taken jobs. Mrs. R. A. Parker, formerly Carol Coote, Edmonton, has become supervisor of the Sydney Overseas Brides Club, an organization sponsored by the Y.W.C.A.

HELP WITH PROBLEMS

"You get adjusted to a country just that much faster if you work in it," said Mrs. Parker. She added that she has found Australian people friendly and genuine and sympathetic to problems which may crop up for the girls from overseas.

As the main object of the Overseas Brides Club is to acquaint its members with Australian conditions, Mrs. Parker feels in supervising it she can do a valuable job for both Canadians and Australians.

Another career girl is Dorothy Ashcroft, formerly Dorothy Crawshaw, Vernon, B.C., who came here from Hongkong in 1940 and married three years later. While her husband was away serving with the R.A.A.F., Mrs. Crawshaw visited Canada and on her return became a script-writer for a Sydney broadcasting station.

In Melbourne many of the war bride members of the Canadian Women's Club there also are continuing the work they did at home. Mrs. D. Charlwood, formerly Nell East, Edmonton, is acting librarian at the Y.W.C.A. Mrs. J. Morley, formerly Kathleen Olding, North Battleford, Sask., is doing secretarial work for the same organization.

Mrs. R. M. McPherson, formerly Adelyne Stephenson, Red Deer, Alta., teaches English and history at a leading girls' school.

An active worker with the Little Theatre Group is Mrs. D. M. de Jongh (nee Julie Leight, North Calgary).

Garden Library To Present Play

Under the distinguished patronage of Mayor Percy George and Mrs. George, and Mr. and Mrs. Herbert Pendray, the Children's Garden Library will present another of its unique and interesting "C" for Citizenship programs at the Chamber of Commerce auditorium on December 13, at 8 p.m.

The proceeds are for Save the Children Fund and an original one-act human interest drama entitled "Give Us This Day" will be given, portraying a happy, secure Canadian family reaching out to help those less fortunate.

The age-old Christmas story will be told in beautiful Kodachrome picture slides interwoven with appropriate harp selections and with a background of choral music provided by the Cloverdale Girls' Choir.

Colored moving pictures of the visit of Lady Margaret Alexander to the Garden Library on July 19 will be shown as well as the moving picture of the May 24 program "Whatsoever Things Are Lovely."

The Garden Library Winter Play groups of tiny pre-school children will take part in the play in the presentation of "Gifts for Little Children." The public are invited to bring gifts of clothing to help fill the gift box.

CHRISTENING CEREMONY

The infant son of Mr. and Mrs. Ralph E. Lanning was christened Gregory John at St. Patrick's Church, Vancouver, on November 10. The god parents were Mr. Joseph Kelly, formerly of Victoria, and Mrs. J. Kelly acted as proxy for Mrs. Robert Bianco, of Trail. After the ceremony Mr. and Mrs. Lanning entertained at a small tea at their home "Huntley Lodge," 3050 Oak Street, Vancouver.

Horsewomen Gather At Toronto Show

TORONTO, Nov. 16 (CP).—Horsewomen from the East and the West, Mrs. Adele Rockwell, of Toronto, and Joy Patterson, of Calgary, compared notes today at the Royal Winter fair and found they had in common a strong affinity for fine horseflesh. Mrs. Rockwell is whipper-in of Toronto's Eglinton Hunt Club and director for the Ontario zone of the [illegible]

Miss Patterson owns four horses, two of which are shown at the fair.

"We look on the West as the promised land of the rider," said Mrs. Rockwell. "Everybody there seems to own not only a horse but a string of them—lucky people!"

"It's true," replied Miss Patterson, "that more children, for example own horses out West. Many of them go into the saddle almost as soon as they begin to walk, perhaps the one big reason for our large children's classes in the shows."

Audrey Gardner, another Calgary rider, came up in tan breeches, black coat and stiff white stock, a gardenia in her lapel. Both she and Miss Patterson are riding at the [illegible]

"What I think is that to our one good horse you've got 10 here," she said, "and why? All our good horses come here."

It takes 4,500 pounds of coal to make a new automobile.

J. VAN MAANEN
Formerly of Wenger's, Ltd.
WATCHMAKER and JEWELER
133 PEMBERTON BLDG.
PHONE G 4921
RES. PHONE G 1215

NEW Columbia RELEASES
At Victoria's Record Headquarters

"ISLE OF THE DEAD"
By Rachmaninoff.
Reputed to be one of the composer's finest scores. Dimitri Mitropoulos and the Minneapolis Symphony Orchestra. Album $4.00

PIANO MUSIC OF LISZT
A wonderful album, perfectly recorded by Gyorgy Sandor. Price $5.00

"DIE WALKURE"—ACT III
By Wagner
Helen Traubel, Herbert Janssen, Irene Jeanner and Vocal Ensemble of the Metropolitan Opera House, with Artur Rodzinsky and the New York Philharmonic $9.00

MUSIC OF TSCHAIKOWSKY
Six of the finest melodies. Andre Kostelanetz and the Robin Hood Dell Orchestra. Album $4.00

MODERNS
An interesting collection of best modern piano works played by Oscar Levant. Album $4.00
LILY PONS WALTZ ALBUM $5.00
A Long List of Columbia Popular Records at 65¢ Each

Two Special Albums for the Children!
NURSERY SONGS
and the
LITTLE RED HEN
Both featuring Gene Kelly
Four Sides to Each Album
$2.05 EACH

HOLLY BAZAAR AND TEA
Sponsored by the Junior Auxiliary to the B.C. Protestant Orphanage
Saturday Nov. 23 at the Orphanage
Commencing at 3:30 P.M.

Kent's
641 YATES

"Little Weddings"
. . . held in gracious surroundings . . .
We cater to receptions and parties.
• Breakfasts, Luncheons Teas . . .
• Produce from our own farm.
E 1137 for Reservations
Oak Bay Beach Hotel

SHOW OFF
Your Lovely House Coat!
You can lose inches quickly, comfortably, safely, with our "spot reducing" method.
Come in for a TRIAL TREATMENT, you'll be pleasantly surprised! By appointment only.
Sheridan's
Slenderizing Salon
G 7443

DAPHNE
BEAUTY SALON
1704A LILLIAN ROAD
Gonzales District
Phone
B 4541

Every Gift A JEWEL
Visit Kenton Jewellers, see hundreds of precious pieces for Christmas gift giving—gifts of lasting memory are the gifts they will treasure most.

WATCHES FOR MEN AND WOMEN
Omega - Tisset - Bulova - Gruen
Westfield and Tavannes

Flatware, sets and open stock.
Community Plate, Rogers . . . Milady, Lady Hamilton, Coronation, Adoration, Exquisite, Gardenia, First Love.
Cyma Alarm Clocks, General Electric Clocks, McClintock Clocks.
Compacts in a variety of styles and designs . . . Costume Jewelry, lovely pieces priced from $1.00

Pearls, single, double and triple strands.

Write, Telephone or Call for a Copy of Our Jewelry Gift Catalogue E 5521

A Deposit Will Hold Your Gift Till Christmas
Kenton Ltd JEWELLERS 653 YATES
Terms Per W.P.T.B.
Christmas Wrapping
NEXT DOOR DOMINION BANK, DOUGLAS AND YATES

Like it Fresh?
JAMESON'S COFFEE
is roasted and ground fresh daily and packaged right here in Victoria. That's what WE mean by "Fresh" and that's why it's
easy to drink

hand bags by McMartin's
Glamorous tribute to her loveliness this Christmas!
• PLASTICS
• CORDE
• FINE LEATHERS
• FABRICS
Every size, color and variety . . . from exquisite sequined evening bags to large, handsome leather handbags.
McMartin's Leather Goods
716 YATES STREET
STORE HOURS—9 a.m. to 5:30 p.m.; Wednesday, 9 a.m. to 1 p.m.

REAL DOLLS' HOUSES
Well Built in Wood, With 6 Rooms and 8 Windows
ROCKING HORSES - WHEELBARROWS - STRONG TABLE AND CHAIR SETS
LIMITED STOCK SO ORDER EARLY
THE CHILDREN'S CORNER
2002 OAK BAY AVE. G 6342

DE LUXE VIEWMASTER $2.75
COLORED SCENIC REELS 50¢
ASSORTED FAIRY REELS 50¢
VICTORIA PHOTO SUPPLY, LTD.
1015 DOUGLAS STREET SUSSEX BLOCK

The Most Cherished Christmas Gift
FURS from FOSTER'S
You are giving more than just another fur coat. You are giving style, the quality and service that only Victoria's leading fur specialists can offer; and may we recommend this lovely Electric Seal (dyed rabbit), beautifully styled in full length and shorty coat.
$245.00

Foster's FINE FURS
Furriers Since 1895
A. E. ALEXANDOR, Pres. 753 YATES ST.
"Nothing but Furs"

Sales Lady Wanted
One experienced in handling high class furs. A smart store and nice working conditions.
PHONE E 2514

News by Ritz: ★

20% OFF
Model Hats
SPECIAL SALE
LADIES' BEAUTIFUL HANDBAGS
IRISH LINEN HANDKERCHIEFS
Specially Boxed for Christmas
★ Ritz
1447 DOUGLAS

Mrs. Nancy Hodges To Open Bazaar

Under the auspices of the Animal Defence Committee a bazaar will be held on Tuesday in the lower ballroom, Crystal Garden, from 2 to 6 p.m. Mrs. Nancy Hodges, M.L.A., has kindly consented to open the affair which is under the convenership of Mrs. Herbert Gann.

Those in charge of various stalls will be: Mrs. W. B. Williams, Mrs. L. E. G. Newcomen, Mrs. J. Rutherford, Mrs. T. Gaskell, Mrs. G. Austin Trow, Mrs. R. W. Foster, Mrs. J. S. Hall, Mrs. H. H. Smith, Mrs. P. Heyward, Mrs. H. Davies, Mrs. G. A. Yardley, Mrs. H. Burgorne and Mrs. H. Savage will preside at the tea urns.

It is hoped there will be a large turnout as funds are urgently needed. Anyone wishing to donate articles for the bazaar, kindly phone G 7793 or G 1591, and arrangements will be made for their collection or they may be left at the S.P.C.A. office, 1230 Government Street.

At a meeting of the Brentwood Women's Institute held on Tuesday final plans were made for the annual bazaar to be held in the Institute Hall on December 7, followed by a card party in the evening. Tea will be served at the bazaar and there will be home cooking, aprons, fancy work and children's wear stalls. Plans were also made for a turkey card party to be held by the institute on December 21.

Engagements

The engagement is announced of Phyllis Marion Baylis, only daughter of Frank W. Baylis and the late Mrs. Baylis, of Victoria, to John W. Groves, son of Mr. S. R. Groves and the late Mrs. Groves, Major, Sask. The wedding will take place in Victoria on December 18.

The engagement is announced of Doris Elaine Louise, youngest daughter of Mrs. Fraser and the late Mr. James Fraser, 343 Michigan Street, Victoria, to Peter Edward Fane, R.C.N., youngest son of Mr. and Mrs. B. Fane, Lake Hill. The wedding will take place on December 20 at St. John's Church at 8 p.m.

Mr. and Mrs. Ernest H. Sheppard, 1508 Bank Street, announce the engagement of their only daughter, Mollie Helena, to Charles McIntosh, only son of Mr. and Mrs. C. McIntosh, 2834 3rd Avenue, Vancouver. The wedding will take place December 28 at St. Mary's Church, Oak Bay, at 8 p.m.

Capt. and Mrs. E. J. Taylor, 23 Scott Apartments, Victoria, announce the engagement of their only daughter, Alice Eleanor Dorothy, to Hugh Arnold Leigh, second son of Mrs. George Maynard, of Abbotsford, and the late H. A. Leigh, of Victoria, the wedding to take place December 4, 1946, at St. Matthew's Church, Langford.

The marriage has been arranged and will take place shortly between Mrs. Gertrude Villers and Mr. George James Eves, Belgrave Street, Victoria, formerly of Toronto.

Mrs. J. L. Weeks wishes to announce the engagement of her daughter, Margerie Ellen Waldron, 2090 Cadboro Bay Road, to Bramwell Jack Garner, of Victoria. The wedding will take place in December.

Mr. and Mrs. T. J. Williams, of Winnipeg, Manitoba, announce the engagement of their only daughter, Margaret Mae Lillian, to Mr. James Donald Murdock Forbes-King, elder son of the late Mr. and Mrs. James William Forbes-King, of London, England. The wedding will take place at St. Mary's, Oak Bay, at 10 a.m., November 23.

Announcements to appear under this heading will be accepted at The Colonist Advertising Department. Minimum charge $1.50 for 10 lines and 15c for each additional line.

Windsors May Soon Visit Canada

THE Duke and Duchess of Windsor are shown talking to press members who interviewed the new arrivals on the Queen Elizabeth in New York. The Duke and Duchess revealed that they would return to England next May after a visit in the United States and Canada, that the Duke was not looking for a job and would not take one if it were offered, and that the Duchess was not wearing jewels because "they were mostly stolen." "A painful subject to talk about?" The Duke said "Yes, very painful."

Doreen Brown Wed In White Taffeta

Last evening at Belmont United Church, Rev. H. W. Kerley, assisted by Rev. James Hood, officiated at the marriage of Doreen Clara, only daughter of Mr. E. R. Owen, 1721 Davie Street, and the late Mrs. Owen, to Edmund Charles Brown, only son of Mr. and Mrs. E. Brown, 905 Hereward Road.

The bride, given away by her father, was a lovely picture in her wedding gown of white taffeta styled with off-the-shoulder neckline, puff sleeves and pannier effect over the hips. Her veil of embroidered pink net billowed to the floor from a coronet of orange blossoms. Her fluff bouquet was composed of Ophelia roses, violets and swainsona. She wore lace mitts, gold slippers and a single strand of pearls to complete her ensemble.

Miss Lorna Murgatroyd, as the bride's only attendant, was gowned in blue net with matching velvet bodice, a coronet of rosebuds in her hair, blue velvet mitts and carried a Colonial bouquet of white carnations and pink rosebuds. The best man was Mr. Howard Horner, and ushering were Mr. John Edward Owen, brother of the bride, and Mr. John Bugslag. Mr. A. Johnson played the wedding music and while the register was being signed Mrs. Clareta Hardy sang "I'll Walk Beside You."

The reception was held at the home of the bride, where Mrs. Owen, stepmother of the bride, and Mrs. Brown, mother of the groom, assisted the young couple in welcoming the guests. The former wore a two-piece sage green crepe dress with brown hat and corsage of yellow chrysanthemums, and Mrs. Brown chose a chalk-grey afternoon dress with matching hat trimmed in fuchsia, and corsage of carnations. Rev. Hood proposed the toast. Pink and white chrysanthemums and lighted white tapers decorated the table, which was centred with the three-tiered cake.

After a honeymoon in Vancouver and Seattle, for which the bride chose a two-toned beige and brown wool dress with brown coat trimmed with leopard, brown accessories and corsage of gardenias, the couple will reside at 1249 Rockland Avenue.

P.-T. Associations

Over $300 was cleared at the Monterey P.-T.A. bazaar held Friday. Introduced by Mr. Brynjolfson, principal of the school, Mrs. H. A. Beckwith opened the bazaar. Special guests present included Mrs. W. Blair, president P.-T.A. council; Mrs. G. Pottinger, president Margaret Jenkins P.-T.A. and Mrs. W. Roskelley, president Quadra P.-T.A. Mrs. Walter Walker and Mrs. W. Brynjolfson poured tea. Headed by Mrs. T. Moulds as convener, the bazaar committee members were Mrs. R. B. Ditchburn, Mrs. A. Hojin, Mrs. Eric G. Jones, Mrs. E. R. Pentty, Mrs. Herbert Clark, Mrs. Colin Martin, Mrs. D. Stephens, Mrs. T. Akam, Mrs. E. H. Tucker, Mrs. A. H. Ker and Mrs. J. L. Henslowe.

The Victoria West Parent-Teacher Association will sponsor an open meeting in the school auditorium on November 20 at 8 p.m. for the purpose of planning some form of recreational activity suitable to the district. Dr. Henrietta Anderson will be the guest speaker. A cordial invitation is extended to all residents of Victoria West to attend this meeting.

Brentwood P.-T.A. will meet in the West Saanich School on Tuesday at 8 p.m. Plans will be made for the Christmas party and Spring bazaar.

Royal Oak Women's Institute met on Thursday afternoon with Mrs. B. Hoole presiding. Nomination of officers for the coming year and reports on the country fair were chief items of business. Mrs. F. W. Miller and Mrs. F. Oliver were hostesses for the afternoon.

Florence Jasper Wed at St. Alban's

The marriage of Florence May, only daughter of Mrs. Jessie Jasper, 1286 Holloway Street, and the late Mr. Archie Jasper, to Wallace Daniel Reid, son of Mr. and Mrs. R. B. Reid, 724 Wilson Street, was solemnized last evening by Rev. F. E. M. Tomalin at St. Alban's Church. White chrysanthemums formed the setting for the ceremony, for which Miss Dorothy Drury played the nuptial music. While the register was being signed Miss Elma Keeler sang "O Perfect Love."

Entering the church on the arm of her brother, P.O. Delbert Jasper, R.C.N., the bride was radiant in a Colonial gown of embroidered net over satin, fashioned with oval neck outlined with a wide frill held at the centre-front with a satin bow; puffed sleeves, worn with long net gloves; above three tiers of deep frills at the hemline of the satin skirt, a wide scalloped overskirt was caught by six satin bows. A finger-tip veil was attached to a coronet of orange blossoms belonging to her mother, and she carried a shower bouquet of pink roses, gardenias and heather to complete her ensemble.

Two cousins of the bride were her attendants, Miss Sheila Whittemore as bridesmaid wore pink sheer trimmed with lace a matching calot trimmed with pink flowers and veiling and carried an arm bouquet of pink carnations and white chrysanthemums. Miss Bernice Jasper, the flower girl, wore pale yellow net over satin finished with blue bows, a pancake hat of blue and yellow flowers and carried a Colonial bouquet in pastel shades. The best man was Mr. Ronald Beale, and ushering were Mr. William Jasper and Mr. Wilfred Jasper, brother and cousin of the bride.

The reception was held at the K. of P. Hall, Broad Street. The table was centred with the three-tiered cake flanked by white tapers in silver holders.

For a honeymoon in Vancouver and up the Island, the bride chose a powder blue coat with silver fox collar, silver-grey wool dress, black accessories, and gardenias and roses en corsage. The couple will reside in Victoria.

LIBERALS TO MEET

Presidents of five Liberal associations in the Victoria area will meet at the home of S. T. Morrow, 340 Island Highway, Thursday at 8 p.m.

Organizations concerned are Esquimalt Township, Esquimalt South, Langford, Sooke and View Royal Liberal Associations.

TELEPHONE
E 2513

Harold S. Timberlake
OPTOMETRIST
HAVE YOUR EYES EXAMINED REGULARLY
647 YATES STREET APPOINTMENTS: 9 to 5

A Fine Watch makes it a fine Christmas

Give him a fine, reliable watch . . . one that will get him to appointments, boats or planes on time . . . a watch housed in a sleek, shining case that doesn't need to be pushed up under a cuff . . . a watch he will be proud to own.

Little & Taylor
JEWELERS
1209 DOUGLAS (Scollard Bldg.) G 5812

LADIES' HATS

LADIES . . .
Have your last season's hat completely remodelled in the latest styles with new trimmings, etc.
• • • •
Visit Our Ladies' Millinery Dept. on the Mezzanine Floor of the
VICTORIA HAT MFG. CO.
712 VIEW ST.
OPPOSITE ROYAL DAIRY

DON'T MISS THIS ONE
ATTEND THE ANIMALS' DEFENCE COMMITTEE BAZAAR TO BE HELD AT THE
CRYSTAL GARDEN ON TUESDAY, NOV. 19, AT 2 P.M.
Home Cooking, Superfluities and Novelties
Buy Your Christmas Gifts Here Tea, Including Entrance, 35c

A Year-Round Resort With Charm and Atmosphere of Its Own
BEAUTIFUL
Brenta Lodge
BRENTWOOD
Reservations Now Being Accepted for Fall and Winter Vacation
Moderate Rates - Excellent Cuisine
PHONE KEATING 58M

A neglected smile can be a WINNING smile IN JUST 3 DAYS!

Dingy teeth . . . smoke-stained teeth . . . neglected teeth . . . can sparkle again in just three days. That's the promise Dr. Lyon's Tooth Powder makes. Try Dr. Lyon's for just three days and see the difference it makes in your smile.

Dr. Lyon's tastes wonderful. Is easy to use. Economical . . . matched for price, it outlasts tooth pastes two to one.

DR. LYON'S TOOTH POWDER

There's a GRUEN for every Gift Occasion

Down through the years a gift of a Gruen watch has symbolized the pinnacle of gift giving. For Anniversaries, for Birthdays, for the Bride and Groom . . . or for yourself . . . there is no finer gift than a Gruen . . . the PRECISION watch.

Yet this CADENCE
15-Jewel Movement 10K Gold-filled Bezel, Stainless Steel Back $29.75

FAIRWAY
15-Jewel Movement, 10K Gold-Filled Bezel, Stainless Steel Back, Expansion Bracelet $42.50

MONTEREY
17-Jewel Precision Movement, 14K Solid Gold Case $52.50

Yet this HUNTSMAN
17-Jewel Precision Movement, 10K Gold-filled Case $42.50

S. C. JOHNS
1136 GOV'T ST. PHONE E 9316

happy surprise for youngsters
Who Hate To Take Laxatives

No more tears — no more fuss at laxative giving time, Mother! Not if you use the new, modern relief for children's constipation, . . . Children's Own Tablets. Small, pleasant to take — easy to swallow — youngsters take to them like ducks to water. Especially designed for needs of children from 2 to 15. Gentle — thorough — without drastic, weakening action of many old-fashioned medicines. They also sweeten the sour stomach that often goes hand-in-hand with out-of-order bowels. See difference in fine peppy feeling youngsters enjoy afterwards. Only 25¢. Ask today for Children's Own Tablets.

MERCOLIZED WAX CREAM

for your COMPLEXION

The thin outer layer of skin called the scarf skin is the oldest of skin layers. It becomes dull, drab, freckled and browned by wind and sun, covering up the natural skin beauty. But Mercolized Wax Cream with its lovely bleaching action on the skin surface will be a delightful surprise. New skin beauty results with a soft glowing freshness and radiance. Use only as directed.

Saxolite Astringent subdues the prominence of premature fine lines and wrinkles, giving a feeling of temporary firmness to outer layer of skin. Refreshes, and removes excess surface oil. Use daily.

Sold at Cosmetic Counters Everywhere.

RADIO REPAIR WORK
DONE BY AUTHORIZED RADIOTRICIAN
Phone E 9534 Meadwell's RADIO AND ELECTRIC 650 Gorge Rd. East

Undergraduate Nurses Registry
We have on our registry Graduate Nurses from provinces other than British Columbia:
UNDERGRADUATE NURSES
TRAINED PRACTICAL NURSES
(Vouched for by Local Physicians)
This service is available to the local doctors and the people of Victoria 24 hours per day.
PHONE G 5008—DAY OR NIGHT

SO PURE! Palm MILK
PASTEURIZED FOR YOUR PROTECTION

A Name That Survives Merits Your Confidence

Today, the name Penmans in Knitted Products is synonymous with quality. Penmans have won the approval of three generations of Canadians, because, without deviating from the highest standards of quality and workmanship, they have, as opportunity offered, adopted new processes and improved designs. This performance in the past merits your confidence for the future. It indicates that Penmans are alert to the changing needs of Canadians in Knitted Underwear, Hosiery and Outerwear.

Supplies are limited, but are being equitably distributed through your regular Penmans dealer.

Penmans

Underwear • Hosiery • Outerwear

VINTNER RED
WINE-RICH AND WONDERFUL FROM
Dorothy Gray

Exciting new shade inspired by the lush tones in Forstmann fabrics. Vintner Red will do nice things for you and your new fall clothes.

This new mellow Vintner Red Shade, available as follows: Vintner Red Lipstick $1.15, Vintner Red Cake Rouge $1.25, Vintner Red Cream Rouge $1.15, Vintner Red Nail Polish 70c.

Copyright 1946, by Dorothy Gray (Canada) Ltd.

Lily Pons Stars on Saturday In C.B.C. Version of "Lakme"

—This Week's Radio—

Lily Pons, diminutive coloratura soprano, will play the title role in the romantic opera "Lakme," over C.B.C. Saturday at 11 a.m.

Opposite her in the title role will be the Canadian-born "Met" tenor, Raoul Jobin. Others in the cast will be basso Giacomo Vaghi as the Indian priest and Lakme's father; Martial Singher, baritone, as Gerald's friend; Marita Farrell, contralto, and Soprano Maxine Stellman.

* * *

For juvenile readers and youngsters just beginning to discover the lure of the printed page a new program titled "Let's Talk About Books" will be heard Monday, Wednesday and Friday over CBR. The program for tomorrow will to a review of Andersen's Fairy Tales, Junior Book of Birds, Arabian Nights, and a biography of Sir Robert Banting.

* * *

Dr. Albert Einstein and Dr. Harold C. Urey will report on the findings of the emergency committee of atomic scientists over N.B.C. stations at 8 a.m. this morning.

Dr. Einstein is chairman and Dr. Urey vice-chairman of the committee which met from November 15 to 17 at Princeton University.

* * *

Bright new star in the Canadian radio firmament is romantic baritone Carl Trevors. His swift career in broadcasting began only a few months ago when he first appeared on a teen-age variety show. He will now be heard in this province starring in his own Friday afternoon show, presenting ballads of the day.

CARL TREVORS

* * *

Eddie Foy, Jr., will replace Edward Everett Horton on "Kraft Music Hall" when Horton returns to Hollywood in January to fulfill motion picture commitments.

Foy had a prominent role in the Broadway revival of "The Red Mill." He also played in early Ziegfeld Follies productions as well as "The Cat and the Fiddle" and with Beatrice Lillie in "At Home Abroad."

* * *

Considering his inauspicious debut, William Demarest (Monahan to listeners of the Eddie Bracken show) still wonders how he ever managed to get another job in radio.

He recently told Bracken, Ann Rutherford, and other members of the staff about his first air appearance.

"It was back in New York about 17 years ago," said Demarest. "I didn't know anything about radio—in fact, very few actors knew anything about it. But I had written my own script, and was very proud of it.

"After a couple of readings we went into what I thought was just another rehearsal. I reached the second page of script and noticed some of my lines had been cut. I stopped short and said to the announcer, 'Who cut my lines?'

"The announcer put his finger to his mouth, then waved at me. 'Don't wave your finger at me,' I shouted. 'Who cut my script?' Then somebody tapped me on the shoulder and showed me the door.

"Do you know, I couldn't get another radio job for seven years."

A deluge of letters and telegrams addressed to "Dusty" Rhodes has made life miserable for the employees of "Truth or Consequences."

Well-wishers have sent thousands of wires to Dusty and the program sponsors offering suggestions to Dusty who must transport a pie-tin of Atlantic Ocean water to Hollywood by taxi without spilling a drop.

The M.C. of the program promised Dusty $500 if he performs the stunt successfully. If he fails he must pay Edwards $500.

Most of the wires advise Rhodes to freeze the water and pack the tin in dry ice. Others have suggested sealing the water into the pie tin with paraffin. Most original plan was for Dusty to absorb water in a sponge and put pan and sponge in a container to prevent evaporation.

Hitler's Yacht To Display British Goods

NEW YORK, Nov. 9 (NANA).—Hitler's personal yacht, which was captured by the British Navy when the Nazis surrendered a year and a half ago, soon will become a floating bazaar.

According to the London correspondent of The Aftonbladet of Stockholm, a Canadian shipowner and financier, Captain Spouse, has bought the ship from the Admiralty and intends to convert it into a "demonstration ship" which will show British export wares around the world.

The Grille acquired its greatest notoriety in tthe Summer of 1935, when the late Marshal von Blomberg, then Hitler's war minister, used it for a "health" cruise along the coasts of Norway on which he laid plans for thte Nazi invasion of that kingdom five years later.

More Young Women Than Young Men Develop Tuberculosis

By Dr. J. B. WARREN

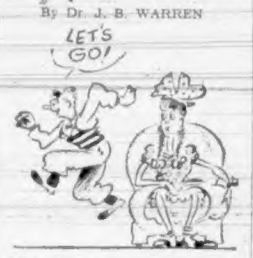

One of the reasons that more young women than young men die of tuberculosis is because, emerging from girlhood to womanhood, greater changes take place within a girl as nature prepares her for motherhood. There is not only the growth of body and completion of sex development, but as girls are more inclined to remain indoors and read or sew there is no natural appetite for food and instead of good substantial meals being eaten, many girls "pick" at the foods they happen to like. Reducing weight during the teen age is another cause of tuberculosis in women.

Glimmer and Shimmer — *Hollywood*

When W. Somerset Maugham was in Hollywood at the time "Razor's Edge" was ready for production he predicted that the most difficult casting problem would be to find an actress capable of playing the part of "Sophie" in the film version of his novel.

For three months, the studio casting department scoured the list of possibilities and tested hundreds of actresses for the role. But even up to the day production started, no one had been found who could be entrusted with the role. After shooting had started, Anne Baxter was tested and hired.

Among those considered or tested for the role were Susan Hayward, Bonita Granille, Anabel Shaw, Margaret Sullivan, Olivia de Haviland, Angela Lansbury, and Joan Lorring. For a time it was rumored that Ida Lupino would get the coveted part.

Although Anne never touches anything stronger than lemonade, Maugham described the character Sophie as "a girl with absinthe eyes." And according to the director only a girl with absinthe eyes could play the role.

ANNE BAXTER

However, Anne has been practising looking like the counterpart of Ray Milland in "The Lost Week-End."

The studio helped, too. Attempting the apparition of an authentic dipsomaniac in the worst stage, they gummed her hair so that it would look stringy and matted. They gave her a grayish, sickly pallor and doped her eyes to make them glassy, bleary and "absinthey" looking.

Anne is not altogether happy though. "I practised staggering around my back yard," she said, "until I caught some of the neighbors' children watching me from behind the bushes. After that I did my rehearsing in the house. The neighbors believe I can see bats and crickets, too."

* * *

For more than a month Eddie Cantor has been studying dancing under the tutorship of Charlie O'Curran, dance director of "If You Knew Susie," which Cantor will produce and co-star in with Joan Davis.

During more than 33 years in show business, Cantor never learned to dance until "Show Business."

Hour after hour, week after week, the dance lesson goes on with a doctor and two pretty nurses always on hand.

* * *

Although it is still being argued with deadly seriousness among motion picture executives, the question whether English movies can make their mark in this country is now purely academic. The truth is that the issue no longer exists. A brief glance around the theatres of the country shows that English movies are here—to stay.

For a long time, it has been a commonplace of the film industry that British pictures were critical successes and box-office duds. The first part of this theory is still valid, but the second is as outmoded as bustles and antimacassor oil.

At the moment, there are an even half-dozen films produced in England by various companies that are making box-office auditors happy. They are "Henry V," "Caesar and Cleopatra," and "Brief Encounter."

"Henry V," a Technicolor adaptation of the Shakespeare drama, has played in only a handful of cities thus far, and at prices generally regarded as far advanced. Yet it has broken records wherever it has played.

"Dead of Night," a thriller, was sneaked into the country without any fanfare at all. But the critics recognized it as a superior picture of its type.

"Caesar and Cleopatra," one of the most spectacular British films ever made, has been piling up record grosses at all its first-run showings, including the Astor Theatre in New York.

"The Seventh Veil," which catapulted Anne Todd and James Mason to American fame, is still going strong, eight months after its opening, and has become a popular revival picture. "Man in Grey," a costume drama, again with James Mason, is doing top business on its way around the country.

The British film is no longer the stepchild of movie commerce. And it's here to stay.

* * *

Maurice Chevalier will write special dialogue for "Golden Silence," in a new type of presentation attempted to bridge the gulf of language. The idea of using different languages has not been very successful in portraying Hollywood films. Chevalier feels and he hopes his method will revolutionize movie presentation.

* * *

Edward G. Robinson, currently starring in "The Red House," once thought seriously of becoming a clergyman. Instead, he joined the Navy during the Great War and upon his release went into vaudeville.

Australia Fights Used-Car Racket

SYDNEY, Australia, Nov. 16 (CP).—Officers of the Australian Prices Commission are waging war on used-car dealers and private individuals who sell automobiles for more than official prices pegged at prewar levels.

For such price control violations there have been a number of convictions in special Federal courts and fines of more than $300 have been imposed.

Australian newspapers have given publicity to the black market in used cars, but the price control authorities say that sales at illegal prices are still being made because people with money in their pockets are willing to pay considerably more than official rates because of acute shortage of motor vehicles.

One estimate is that Australia needs at least 300,000 new automobiles and 125,000 trucks of various types. Only a trickle of new vehicles is coming from Britain and North America and Australian automobile plants are not operating to capacity.

Distribution of new cars is controlled by Australia's state transport departments which give priority to doctors, nurses, clergymen, commercial travelers, farmers in remote areas, and servicemen who need motor vehicles in their rehabilitation.

Racketeers in New South Wales have attempted to get their hands on some of the new cars by various means but have been foiled by ownership certificates required by the state authorities.

New Repertory Company To Tour Western Canada

WINNIPEG, Nov. 16 (CP).—A repertory company aiming to provide Western Canada with its own purely Canadian professional theatre, will start operations throughout the west this Fall.

Known as "Everyman Theatre," the group is an outgrowth of the Canadian amateur theatre movement. It is a professional body and will operate in two groups with the main company acting as a touring unit throughout the four western provinces and an associated group operating as a theatrical apprentice school in Vancouver.

Three well-known personalities in amateur theatricals are behind the idea. Sydney Ris, has worked with the University of Alberta fine arts department and had five years of professional stage experience in England with the Old Vic. A graduate of the University of British Columbia, Dorothy Somerset is president of the Western Canada theatre conference and was awarded a Rockefeller fellowship. George Brodersen received his M.A. at Oxford University and was associated with the department of English at the University of Manitoba for years.

The group would also like to awaken interest in and support for newly-written plays by Canadian authors, as a step toward the general rebirth of drama in Canada. Although special emphasis will be given to Canadian drama, the theatre will not limit itself in this connection. It plans to present in its repertory the best plays of all ages and of all nations. The group may go from Victoria to Winnipeg this year.

The Daily Cross-Word Puzzle

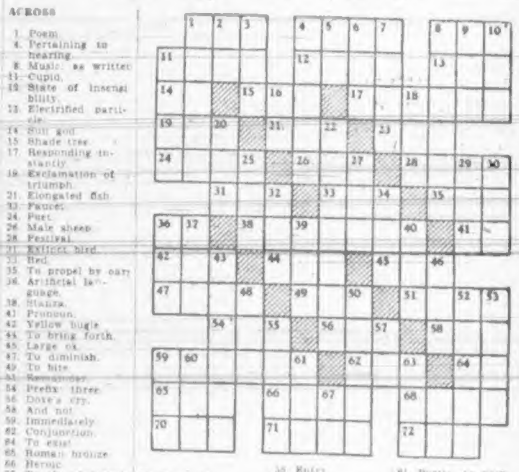

ACROSS

1. Poem.
4. Pertaining to hearing.
8. Music: as written.
11. Cupid.
12. State of insensibility.
13. Electrified particle.
14. Sun god.
15. Shade tree.
17. Responding instantly.
18. Exclamation of triumph.
21. Elongated fish.
23. Fences.
24. Feet.
26. Male sheep.
28. Festival.
31. Extinct bird.
33. Red.
35. To propel by oars.
36. Artificial language.
38. Stanza.
41. Pronoun.
42. Yellow bugle.
44. To bring forth.
45. Large ox.
47. To diminish.
49. To bite.
51. Newspaper.
54. Prefix: three.
56. Dove's cry.
58. And not.
59. Immediately.
62. Conjunction.
64. To exist.
65. Roman bronze.
66. Heroic.
68. To the sheltered side.
70. Still.
71. Network.
72. To disfigure.

DOWN

1. City in Nebraska.
2. Note of scale.
3. Period of time.
4. Earthy iron ore.
5. Preposition.
6. Demon.
7. Wagon.
8. Smirk.
9. Summit.
10. Emmet.
11. Desert dweller.
16. Compass point.
18. Blockhead.
20. To furnish with weapons.
22. Tease.
25. Dower.
27. Grimace.
29. Male cat.
30. Female sheep.
32. Devoured.
34. Archair: your.
36. To mark with ridges.
37. Eggs.
39. Sped.
40. Cereal spike.
43. To bear witness to.
46. Tonight.
48. Bitter relish.
50. To trespass.
52. Medale.
53. To corner.
55. Entry.
57. Upon.
59. To reimburse.
60. Female ruff.
61. Poetic: to open.
63. Water barrier.
67. Exists.
69. Note of scale.

ANSWER TO YESTERDAY'S PUZZLE

ARNOLD'S, LTD. OPEN HOUSE!

An Invitation to Visit and Inspect Our Fully Modern Bakery

TUESDAY
NOV. 19

WEDNESDAY
NOV. 20

HOURS: 4 to 6 P.M., Afternoons
7 to 9 P.M., Evenings

REFRESHMENTS SERVED

Children Should be Accompanied by Parents

Everybody Welcome!

Plant: 725 Discovery Street

A Busy Scene in the Cake and Oven Room Where Arnold's, Ltd., Prepare Their Quality Cakes, Buns, Pies, Pastries and Cookies. Only the Best Quality Ingredients Are Used and Every Baker and Helper Is a Fully Trained Specialist in His or Her Work.

Your Opportunity to See a Modern Bread, Cake and Bakery Products Plant in Operation

Arnold's, Ltd., New Establishment Includes the Most Up-to-Date Equipment for the Baking of Quality Products

This View of the Bread Room Shows Where the Bread and Buns Are Prepared for Baking. Visitors to the Bakery Will Be Amazed at the Degree of Cleanliness Attained.

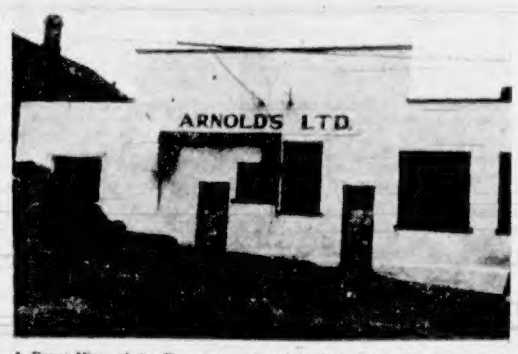

A Front View of the Entrance to Arnold's, Ltd., Fine New Plant, Built to Serve Greater Victoria.

Growing with Victoria

PLANT - - 725 DISCOVERY STREET
OFFICE - - - 1513 DOUGLAS STREET
E mpire 8132

Owned and Controlled by Victoria Capital

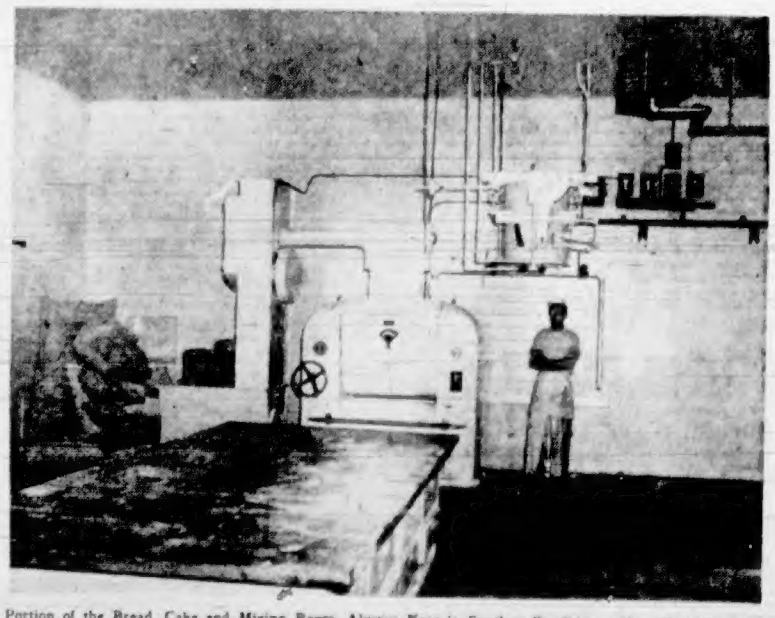

Portion of the Bread, Cake and Mixing Room, Always Kept in Spotless Condition. After Each Batch of Bread, Etc., Are Mixed, All of the Equipment Is Thoroughly Cleaned.

Next Month Worst for Colds So Health Board Offers Hints

The common cold, greatest cause of personal discomfort and absenteeism in business and industry, gets a page and a half all to itself in this month's bulletin of the Provincial Board of Health—because observations have shown that next month is the worst for colds.

In a set of hints on the prevention of colds the board advises avoidance of.

People who cough and sneeze carelessly.

Using utensils that a person with a cold uses.

Drafts, wet feet, wet clothing.

Chilling, especially when the body is wet with perspiration.

Drains on your health through a poorly balanced diet, too little sleep and indifference towards the other rules of hygiene.

Wearing too much clothing indoors, not enough outdoors.

And this is what the board tells you to do if you have a cold:

Start treatment at the first sign.

Drink plenty of water, broth or citrus fruits, and eat lightly of simple wholesome foods.

Put extra covers on the bed to "sweat out" the cold.

Keep away from other people as much as possible when you have a cold.

Cough or sneeze into a paper handkerchief or paper napkin that can be burned.

Blow your nose gently, to avoid the possibility of forcing germs into the sinuses or middle ear.

Go to bed and call a doctor if you have a severe cold with body aches, fever and headache.

MORE COLDS BEGIN ON MONDAY

Without comment, the bulletin notes that "More colds begin on Monday than on any other day in the week." People whose work requires a great deal of walking have the smallest number of colds and their colds are less severe. Increase in number and severity of colds follow sudden drops in temperature.

Two special dangers accompany a cold, the board warns.

First, the early signs are often the same as the early signs of more serious communicable diseases. As colds are are often regarded too lightly, a more serious illness may be neglected at the very time when it is most in need of attention.

Second, long continued or severe cold may pave the way for a chronic infection or for pneumonia or even tuberculosis.

How It Started

By JEAN NEWTON

"THESE ARE THE TIMES THAT TRY MEN'S SOULS"

There were many justly famed writers during the Revolutionary War. They included James Otis, John and Samuel Adams, Francis Hopkinson, Alexander Hamilton, John Dickinson and perhaps the most influential of them all, Thomas Paine, whom we knowingly or unknowingly [illegible] quote in these trying times today.

Thomas Paine was an English political writer who had come to the colonies in 1774. Fired with a passion for the cause of freedom and independence, he had enlisted in the American army and was made aide-de-camp to Nathanel Greene, one of Washington's generals.

One night in the Fall of 1776, Paine was sitting on a log beside a camp fire. All about him he heard the despairing comments of his starved, ragged demoralized fellow-soldiers, utterly worn out from defeat and retreat. He felt that unless they could be inspired, their morale, reduced resistance to the British might disintegrate completely.

Placing some waste paper upon a drum head, he started to write with freezing fingers.

"These are the times that try men's souls. The Summer soldier and the sunshine patriot will in this crisis shrink from the services of their country; but he that stands it now deserves the love and thanks of man and women."

Shortly afterward his appeal was printed in the Pennsylvania Journal which had wide circulation. Afterwards it appeared in pamphlet form as the first of a series of 16 such publications entitled "The American Crisis." It is credited with having revived patriotic spirit and stimulated our fleeting forces to carry on to victory and an independent nation and its first sentence has served eloquently in many subsequent national and international crises down to its frequent use in the trying times which confront the whole world today.

(Released by Bell Syndicate, Inc.)

Why Rest Is Needed After Heart Stroke

By Dr. J. B. WARREN

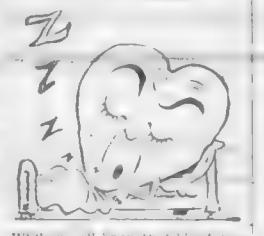

While we all know that blood goes to the heart to be pumped all over the body, many forget that the heart itself all muscle, needs to have blood pumped into the blood vessels of the walls of the heart. If the vessels carrying this blood get blocked in any way then the heart muscle does not get enough blood to enable it to do its work, and a heart attack [illegible] this [illegible] occurs. By resting, extra blood vessels develop to feed the heart muscle.

Vatican Again Is Coining Own Money

NEW YORK, Nov. 16 (NANA)—The Vatican is resuming the coining of Pontifical currency which since 1870 had been issued only in token quantities—to be distributed during the ceremonies of the Papal Coronation, as well as to visitors whom the Holy See especially wishes to honor.

According to the Tribune De Genève, the new coins to be issued by the Papal mint will be gold and silver. On one side of each coin will be the likeness of the reigning Pope, Pius XII; on the other, the Holy See's Crest.

The first Papal coins were authorized by Adrian I in 782. All other Popes followed that custom, until the capture of the Vatican by Garibaldi's Irredentists about 80 years ago.

Your Daily Forecast

By EDWARD A. WAGNER

PLANETARY DAILY GUIDE FOR SUNDAY, NOVEMBER 17, 1946

Keywords for the Day: Entertainment, romance, poise.

Sunday in General—Put the accent on sociability and the pleasant things of life. Watch your actions and feelings of yourself and others this afternoon to avert upsets. Keep friendships intact.

If November 17 Is Your Birthdate: Many Happy Returns." Famous persons born on this date include: Homer Lea, author, Stephen S. Foster, abolitionist, Gotthilf H. E. Muhlenberg, botanist.

Your Year Ahead—Your affectional life will provide some cause for rejoicing. Forward social, romantic, artistic interests all year. Some friends will require special handling unless you avoid financial tangles with them.

(Released by Consolidated News Features, Inc.)

PLANETARY GUIDE FOR MONDAY, NOVEMBER 18, 1946

Keywords for the Day: Stability, action, contacts.

Monday in General: The afternoon from 1:12 and evening until 8 comprise the most favorable portion of the day, and this is a good period in which to make plans and to take action, especially re: Practical matters, finances, banking, insurance, etc. This period also favors dealings with elders, those who wield power and influence.

If November 18 Is Your Birthdate: "Many Happy Returns." Famous persons born on this date include: Louis Daguerre, inventor of the first practical photography (daguerreotype), Asa Gray, botanist, [illegible] Guerin, painter.

Your Year Ahead—Matters having to do with finances, buying, selling, business are stressed this year. It is a good time in which to mix with people and to make contacts.

(Released by Consolidated News Features, Inc.)

POINTS OF VIEW

COLCHESTER, England (AP).—Henry A. Wilson, Bishop of Chelmsford, at a luncheon: Mr. Dalton [illegible] when he looks at the financial position he has a song in his heart. I would like to tell him that when we look at our personal financial position we have a pain in the neck."

WATCH CHILDREN'S EYESIGHT may account for poor grades or Eyesight which requires correction, tained by some school children.

Strictly Richter

"She wanted to marry me right after I got sentenced, but I didn't want to give up my freedom!"

TWO STRIKES ON DAD

What a surprise Mary and Jack gave Dad at their reunion in their new, modest Bungalow. Yes, Dad figured up how much rent money he paid out the last 30 years—enough not only to build a home but a modest APARTMENT HOUSE.

Yes, times have changed, you can now obtain a loan with a small amount of cash and OWN YOUR OWN HOME.

JUST CALL IN AT THE HOME PLANNING DEPARTMENT

FOR FREE CONSULTATION

PHONE G4127 AND ASK FOR

JOE BITHELL

909 GOVERNMENT SREET

VICTORIA'S POPULAR HOME DESIGNER

Pimples

Are you embarrassed by ugly, disfiguring pimples and skin blemishes? No matter how long you have suffered or what you have tried you can now start fighting Pimples, Itching Eczema, raw rash, Ringworm and other skin irritations with the very first application of a new treatment called Mizo-derm. It soothes the itching in 5 minutes and should help make your skin clearer, softer, smoother the very first few days—in fact it must satisfy you entirely or cost nothing. Just get Mizoderm from your druggist today under the money back trial offer. See how fast it works and how much better you look.

STOP

THROWING MONEY AWAY!

You are doing just this when you obtain cheap labor and decorating materials. Now is the time to have your interior decorating done for the holiday season. Be assured of guaranteed workmanship and materials by giving us a call.

PHONE

E9332

VICTORIA

SERVICE SALES CO.

253 COOK STREET

Speaking of Shortages:

WE DON'T LIKE SAYING

"Sorry, we've no weather-proof wire and can't give you service!"

But there is no help for it because there isn't a pound of new or salvaged w.p. wire to be had for love nor money.

This shortage, just one among many being experienced by all of us today, is not local—it's nation-wide. Other people in other places are experiencing the same difficulties and inconveniences.

How long will this situation last? It is impossible to say. But we, like you, will welcome the day when manufacturers again are in a position to make regular shipments of w.p. wire and when we again shall be able to say: "Yes, sir, we can give you service without delay."

B.C. ELECTRIC

FLOOR SANDERS

FOR RENT

BY DAY OR WEEK

Do Your Own Floors and Save Money

Dustless Machines

FAIRFIELD HARDWARE

753 Cook Street E 6613

For your new DUROID ROOF phone G5421

HOME BUILDING PRODUCTS LTD.

APPROVED DUROID APPLICATORS

DDT.! ★

For Every Purpose

No matter if you want to get rid of the flies and insects in your home . . . Make your animals comfortable or spray your gardens, trees, etc. Frank Clarkson has a type of DDT to fill your need. Telephone G7838 for information, or call, visit our modern retail store.

★ FREE DELIVERY GREATER VICTORIA

FRANK CLARKSON

PAINTERS, PAINTS AND SUPPLIES

Retail Store: 922 Pandora—Easy Parking

Distributors of Marshall-Wells Quality Paints

Good Buildings Pays Dividends . . .

Have your barn, garage, implement shed, constructed with Concrete Masonry, which gives permanence, fire safety and low cost satisfaction.

ESTIMATES FREELY GIVEN

VICTORIA CONCRETE LTD.

CORNER VANCOUVER and VIEW PHONE B 2712

Problems in **METAL** *are our* **MEAT!**

If it's in metal of any kind . . . then we have the answer. Bring your ideas to us, anything from a patent tea kettle to a girder frame. We will follow your specifications with mathematical exactness. Where expedition of large contracts can be gained we will set up a portable shop on the site.

MANUFACTURERS of STEEL PRODUCTS

PACIFIC SHEET METAL WORKS LTD.

VICTORIA NANAIMO

SAVE 30c on the DOLLAR

BY HAVING US BLANKET YOUR HOME WITH COTTON INSULATION

Fireproof — Vermin Proof — Damp Proof

Clean and Warm as Your Cotton-Filled Bed Comforters

PHONE B 2331 FOR FURTHER INFORMATION

VICTORIA ROOFING & INSULATION CO.

725 VIEW STREET

MODERN! PRACTICAL! AVAILABLE!

THE DOOR FOR YOUR NEW HOME

M-W

Mono-dor

SIZES

2 ft. x 6 ft. 6 ins.

2 ft. 4 ins. x 6 ft. 6 ins.

2 ft. 6 ins. x 6 ft. 6 ins.

2 ft. 8 ins. x 6 ft. 6 ins.

2 ft. 6 ft. 8 ins.

2 ft. 4 ins. x 6 ft. 8 ins.

2 ft. 6 ins. x 6 ft. 8 ins.

2 ft. 8 ins. x 6 ft. 8 ins.

A [illegible] to the up-to-date appearance of your home are [illegible] features which give it high preference to both owner and builder. MONO-DORS are strong and attractive and easy to keep clean as there are no panels or ledges. Beautiful flat or grain unstained hardwoods can be treated with a clear finish or, if desired, the door can be painted to suit the owner's preference.

NO WAITING

YOUR ORDER WILL RECEIVE PROMPT ATTENTION

The MOORE-WHITTINGTON LUMBER COMPANY LIMITED

2614 BRIDGE STREET E 7108

Books and Authors

On the night of June 3, 1943, a group of 65 British and Canadian officers escaped through an elaborate tunneling system from a prisoner-of-war camp at Eichstatt, Bavaria. It was the biggest break that had been made from any Oflag and shook the Germans violently—so violently that the escape artists, most of whom were recaptured, were sent to dreaded Oflag IV C at Colditz to wait out the war in a place from which escape was virtually impossible.

Oflag IV C was a 16th century castle situated on the top of a hill and commanding a panoramic view of the countryside across which escapers would have to go. Its inmates were Allied officers and other ranks who had tried at one time or another to escape. It had more guards than prisoners and a series of protective devices not found in other prisoner of war camps. It was a mainland Alcatraz for men who, in the German view, were criminals.

It was in this dreaded setting that Eric Williams, one of Oflag IV C's prisoners, planned his escape. Escape try only because he fell in an open sewer and the splash alerted the Germans, another reader states that he got as far as Vienna and was refused help by an Allied embassy.

All in all, Escape, handled in Canada by MacMillans but first printed as a combination effort in England and the Continent, makes a first rate addition to the library of anyone interested in knowing what went on for the often-forgotten thousands in captivity who were always desperate but who could always smile.

* * *

Many and varied are the stories that constitute about the problems of the southern states of the United States. A first-hand account of these problems has finally been written by a man who has been, over the past decade probably the leading opponent of such conditions.

He is Governor Ellis Arnall of Georgia, who ends his term in office in January, to be replaced by Eugene Talmadge, a proponent of the Ku Klux Klan. His book, "The Shore Dimly Seen," is full of enthusiasm rooting in the heart of this liberal who became Governor in 1942 at 35 to fight the Ku Klux evil, eliminate the poll tax, advance the voting age to 18, and revitalize a ruined educational system.

Fired with humor, good sense and hope for democratic progress, "The Shore Dimly Seen" is loaded as exciting and interesting reading.

* * *

PLAN TO PUBLISH WAR THEME NOVEL

Ralph Allen, capable war correspondent of The Toronto Globe and Mail, becomes the first of his ilk to publish a novel with a war theme. Home made Banner is due for publication next month.

What the war meant to one Canadian private is the story dealt with by Lou Agnew, who is now an editor of Maclean's Magazine. Finishing a sentence in Mount Cobry Sanatorium, Northern Bertery, Allen went overseas before receiving a discharge to become a correspondent.

His contemporaries with non-fiction works already published about the World War include Ross Munro, Matthew Halton, Lionel Shapiro and Peter Stursberg.

* * *

NEW BIOGRAPHY OF "UNCLE TOM"

A conscientious footnote to one of the best-known of all novels, "Uncle Tom's Cabin," is supplied in "To Master, A Long Goodnight," biography of the true Uncle Tom, Josiah Henson. His life as recounted by Brion Gysin, an American G.I., is as dramatic as the fictionized version, but considerably different.

* * *

John Tebbel, a former newspaperman, will shortly have his "An American Dynasty" published after its discard by the original publishing firm because of fear of libel. The work deals with the Medill McCormick-Patterson publishing family, The New York Daily News, The Chicago Tribune, and The Washington Times-Herald, a big three of U.S. newspapers, are published by members of the families.

* * *

Japan's war is pictured as a "tragic war" by a Japanese writer, Masao Kato in "The Lost War." War against the enemy, a bloodless battle between the army and navy, and internal political strife, are cited by the author. Japan was a nation of beaten, bewildered, betrayed people waiting for the coup-de-grace of the atomic bomb according to Kato. The book is written in English.

* * *

AUTOBIOGRAPHY OF ILL. STRATION

Chatty and amusing is the description for the autobiography of James Montgomery Flagg, one of the outstanding illustrators and cartoonists in Rogers and Buckshot, however, Mr. Flagg bitterly avoids modern art and many critics will feel that, perhaps the author is one who should refrain from throwing stones while in his own glass house.

* * *

Hitting the jackpot in becoming a habit with John P. Marquand. Some of his books of recent years have gone through the same routine: Book club choice, seller and popular-movie rights sold at fantastic figures. His current effort, "B. F.'s Daughter," will probably not win for him a Pulitzer Prize as "The Late George Apley" did, but it will undoubtedly prove as popular.

The critics are describing the novel of the desperate life of Polly Fulton, debutante daughter of the self-made industrial tycoon, B.F., as grab deft entertaining and technically masterful. Marquand has had two recent books chosen as Book-of-the-Month Club selections but is barred this time by his position on the choice editorial board. But the Literary Guild quickly snapped up the prize at the month's choice.

* * *

BEST SHORT STORIES ARE PUBLISHED

Pearl Buck's name with considerable ease to be one of the world's outstanding sports writers. Turned his back on it all, and began to turn out fiction and articles. This he found a very difficult trick, indeed but carried on through heart-breaking labor to become one of the most popular of fiction writers.

Twenty-four of his best short stories each prefaced with the background of work on it have now been published as Confessions of a Story Writer. It is recommended as reading for all aspiring writers.

* * *

Jottings: James C. Dunn, US Ambassador to Italy is the latest diplomat to enter the writing field. Spain is the country dealt with. . . . Every Sedgwick, former editor of the famous Masses Magazine, has written an interesting set of editorial reminiscences in "The Happy Profession." Relation of Christianity to social issues is dealt with in "Towards Christian Democracy," by Sir Stafford Cripps. American critics, surprisingly, are high in acclaim. . . . Warwick Deeping is back with "The Impudence of Youth" dealing with a young doctor's battle against old prejudices. . . . George Bernard Shaw and Eugene O'Neill remain the only playwrights whose plays sell heavily in book form. . . . George R. Stewart, the professor who won fame with the unusual novel, Storm, is presenting with Fun . . . Reader's Digest is now running a German-language edition. . . . Old Jim Bridger a famous explorer, pathfinder guide and scout who named the landmarks of more than figure in the subject of a fascinating biography by Stanley Vestal. . . . Mae Sullivan, elderly novelist, died Thursday at her home in Aylesbury, Buckinghamshire, England. . . . The new magazine which is titled in the year in which it is currently being published, is nearly ready for the stands. It is sponsored by 300 of America's best-loved writers, commentators, painters, illustrators and photographers. It is the most talked-about publishing venture of the year.

Current Reviews

Down River Lies the World by Marion Greene, published by the Ryerson Press, Toronto.

Here is a stirring story of pioneer days in the settlement of the Ottawa River Valley written by a Canadian author.

Principals in it is the story of 16-year-old Lina Hodge who in the time of Thomas Jefferson decided to leave the family farm and seek a new life in the land to the north. While life in her home town of Woburn followed an established pattern, in the north a new design was being welded, border man demanding of skill and courage. To Lina it was challenging and a little frightening yet she was eager to try it or he would never know his true worth.

ACTION MOVES AT FAST CLIP

Miss Greene keeps the action moving at a fast clip and leaves you wishing at the end of the 175 pages of the tale that there was still more to come.

Born in Ottawa, Miss Greene says, I graduated from the University of Toronto in home-hold science, then picked up a teacher's certificate at Teacher College, Columbia. Somehow this lead to fiction."

Although the approach was indirect, we think she has found her niche.

* * *

"How to Like an Englishman," by C. V. R. Thompson; Putnam, $2.50.

The author of I Lied My English Accent, a humorous account of an Englishman's impression of the United States during the "battleship gun" era, comes up this time with a defense of his countrymen. The book has been written solely for American consumption.

AMERICAN CORRESPONDENT OF DAILY EXPRESS

Mr. Thompson is American correspondent of The London Daily Express, and he tries to paint a sympathetic picture of the often-misunderstood Britisher, who, in the eyes of the Great American Public, is either sporting a title and a monocle or is grubbing about in the bowels of the earth digging coal to keep the upper classes warm.

The typical Englishman if there is such a thing, says Mr. Thompson, is grossly misunderstood on this side of the Atlantic. Although he is usually extremely shy and poorly he is just as much in love with his country and the democratic freedom it represents as the flag-waving American.

The book is full of interesting anecdotes which as a working newspaperman Mr. Thompson picked up about both the Empire and the Americans. Some of his statements however are a little hard to believe.

For example, when talking about the distribution of wealth in Britain today, he says that not a hundred people are left with $20,000 a year."

However, as a light bit of propaganda, which Mr. Thompson says American are "suckers for consuming, the book is convincing enough, and fairly entertaining.

Canadian-Built Locomotives Ready to Ship to Europe

An entire train of locomotives built in Canada for France by the Montreal Locomotive Works, Limited, subsidiary of American Locomotive Company, awaits removal to ships for transfer to Europe. Fourteen locomotives are visible in the picture above. They are the first consignment of an order for 100 steam locomotives for the French National Railways, and are shown at the National Harbors Board siding, Montreal East, Quebec. The locomotives are of the 2-8-2 type.

Rehabilitation Problems Not Tackled in Germany

IN A BAVARIAN VILLAGE, Nov. 16 (NANA). . . . There are lots of shepherds today in Germany, meditating about their fate as the big trucks and staff cars of the occupation army whirl through the countryside.

These shepherds are tall, strapping young men wearing shabby, converted Wehrmacht or SS uniforms. They tend sheep on the hillsides or graze cows in the pastures along the Autobahns. Those who had grey records or Nazi affiliations can find little else to do.

These German war veterans have no Gen. Omar Bradley to ease their problems. The fact that they have a problem at all is no part of military government consideration. To recognize the veteran would be to recognize German militarism, and Germany has been demilitarized. But the military spirit of the past cannot be destroyed by forbidding the formation of armies.

The recent bomb conspiracy in Stuttgart has revealed that much veterans' organizations probably constitute the greatest threat to the army of occupation today. War comradeships inevitably assert themselves, even if at first only by the casual meeting of two or three men in a village beer shop. As shepherds they discuss their future and the future of Germany.

Volumes were written in America about the readjustment of the veteran. But over here, the problem has not even been tackled. Our only approach is through our intelligence services, which tries to spread distrust among veterans organizations, and through the constabulary, which aids the German police in controlling crime by ex-service men.

The tougher types of veterans, who are held the longest in prison camps—are associating with another group gradually being freed, the German civilian interned for party activity. Mostly small-minded, these civilians now are free to join the soldiers in their grievances.

INCREASING NUMBERS RETURNED HOME

In the advance through Germany American soldiers met few of these veterans because the counter intelligence corps picked up every known Nazi or suspected as towns and villages were captured. In the end, the CIC had so many Nazis, big and small, behind barbed wire that one of their major problems was to know what to do with them. Increasing numbers of them were arrived to return home as the Military Government made it impossible for them to hold office or officially sabotage our program.

Now these returns form part of the new German underworld—the underworld we have to watch if we do not want to create a new breeding ground for gangster politicians.

"I don't care who watches the new German politicians, but I do care who watches the shepherds and the hedgerow lawyers," a young CIC man told me. "They have no leadership at the moment. We watch that too closely. But we cannot forget that Hitler was once an ex-soldier like these you see in the fields around here. I could pick out quite a few good corporals among them."

There is a useful leaven for democracy among the veterans. The average prisoner-of-war back from America has become imbued with the ideas he learned in a free country. Such men could be used to lead the others but just now they are only learning bad ways again among thousands perhaps never on much of discontented and hopeless Germans.

We know what happened to the Weimar Republic. It could happen to the new Fourth Reich.

German Plants Make Clothes For Russians

By GAULT MacGOWAN
North American Newspaper Alliance

ON UNITED STATES-RUSSIAN LINE IN GERMANY, Nov. 16. . . . German garment workers from the Russian zone have been kept busy making mill the and underwear for the Russian Army. The Russians bring us the raw wool and cotton, one German said. It is spun and woven in local establishments and then small factories cut and sew the cloth according to orders from Moscow."

This is the first opportunity I have had of speaking to Germans familiar with factory conditions in the vast area under Russian occupation. Factory chimneys have been seen smoking in the distance. Here is what happens beneath them.

"We work ten hours a day, seven days a week," one worker asserted. "This is very hard on the women who virtually have no time at home to work for themselves. Before the war, we worked a 44 to 48-hour week in the industry. A 70-hour work week is nearly double. We go in the workshops at 6 a.m., have an hour off midday, and then work till 5 p.m."

The most dismantling and textile factories in the Russian zone were dismantled under the Moscow reparations claim and the machinery sent back to the Soviet Union.

Much of this dismantling was done by inexpert hands in the early stages. The result was that textile machinery from Germany now in Russia is not what it was in its operative days here. What is left here are the smaller and second-rate concerns.

To make up for lost production therefore the Russians compel surviving establishments to work two or more shifts to catch up on the overall production figures of pre-war averages.

Nothing is being made for the German population, according to an authoritative informant. Most of the articles produced go back to Russia, except for about 30 per cent kept for the use of the Red Army locally.

The recent Leipzig Fair, I was told, was put on by the Russians to show what Germans could make, but goods actually being made were not on display.

THE QUINTS' promptly relieve coughs of CHEST COLDS and use MUSTEROLE

Farms and Gardens

November Chores

Clean-up time is here, states W. H. Warren, of the Victoria Horticultural Society. Most of the leaves fall by the third week in November. These should be gathered and composted. Apply lime to the garden and dig the vacant spaces. He advises [illegible] feet. Split the application by applying half the amount before digging and half afterwards. Speaking of lime, Mr. Warren states that ground limestone, preferred for lawns, is available locally. It has been on the absent list for some time.

[illegible] to results with Fall digging particularly if you take your time at it, digging deeply and thoroughly to allow the air and frost to do its work in the fall.

All tender bulbs, corms and tubers should now be in storage and the planting of hardy bulbs completed. In the vegetable garden plant hardy early peas and broad beans in a favorable, well drained position. Broad beans planted in the Fall usually are mature enough in Spring to withstand the attack of aphis which are usually quite serious on Spring plantings. Good fertilizer is a good sort. Hardest among the early peas are Superb Fermost, Little Marvel and Blue Bantam.

Rotation in the vegetable garden is an important matter. Now is the time to plan it for next year before you forget where this season's crops grew. According to the RHS manual, Vegetable Gardening Displayed, the garden can be divided into three sections: 1, miscellaneous crops; 2, potatoes and root crops; 3, Winter and early Spring greens.

The area for the miscellaneous crop is manured during the Winter and sown to peas, beans, cucumbers, lettuce, spinach, etc., in the Spring. This is followed the second year with potatoes, carrots, parsnips and other root crops which do not like direct manuring. The third year this plot will carry a crop of early carrots, beets, peas, etc. Thus the garden gets a rest of two years before the same crop is grown on it again.

Cow Test Report

[illegible] of herds in the Vancouver Island Cow Testing Association, whose averages are of 30 pounds of butterfat or more during the month [illegible] F. C. M. Clarke, supervisor of the association. Name of owner, with weights of milk and fat follow.

Herd of 26 cows and over: G. A. Swan, 2 lbs., 474 lbs. Woodwynn Farm, 362 lbs., 40.6 lbs. J. L. Godfrey, 848 lbs., 38.8 lbs. E. & T. Roper, 1,069 lbs., 37.4 lbs. Heather Bank Estate, 1,084 lbs., 35.2 lbs. F. L. Kingston, 713 lbs., 34.0 lbs. R. Rendle, 843 lbs., 32.2 lbs. J. S. Raeburn, 795 lbs., 33.0 lbs. F. W. Burdge, 749 lbs., 32.1 lbs. Lawton & Goodwin, 554 lbs., 30.7 lbs.

Herds of 25 cows and under: W. B. Wermer, 777 lbs., 44.3 lbs. H. Hirt, 802 lbs., 42.4 lbs. F. Wright, 631 lbs., 35.0 lbs. A. Longwell & Son, 968 lbs., [illegible] lbs., 37.4 lbs. H. Hoole & Son, 697 lbs., 36.6 lbs. A. Guthe, 678 lbs., 33.2 lbs. D. McLachlan, 629 lbs., [illegible]

Scientists Find Immunization To Cyanide

WASHINGTON, Nov. 16 (N.A.N.A.). . . . It now is possible to immunize man for as much as six hours against cyanide gas, one of the most virulent poisons known to science.

They are given shots of pap, an extract being a sure and [illegible] propiophenone, a decorated pain killer.

Near the end of the war intelligence reports indicated that the Japanese were about to introduce a new cyanide grenade which could be hurled against the side of a tank. Supposedly the grenade would burst, the deadly gas woud diffuse almost immediately through the tank, and the crew would be dead in a few seconds.

Cyanide, the favorite poison of detective story [illegible] and does there is very little anybody can do for him. The cyanide molecules combine with [illegible] in the red blood cells which carry oxygen throughout the body. There is no [illegible] for the oxygen molecule to attach itself. Consequently a victim [illegible] suffocated almost immediately.

BREATHED POISON WITHOUT ILL EFFECT

Officers of the army's chemical warfare service, however found that with mouthfuls of pap, men could breathe the almost [illegible] concentration without ill effects. One dose of "pap" taken by mouth, it was found, gave very good protection for about four hours and some protection for as much as eight hours.

Naturally the finding was kept strictly secret as long as the war lasted. The Japs would have been very much surprised to find their secret weapon thus already worthless.

The story of "pap" has just been revealed by the Chemical Warfare Service. But it is expected to have very little application in civilian medical practice as a means of saving the lives of persons who try to commit suicide with cyanide. Ordinarily such a man is dead before a doctor can reach him.

LARGE GOVERNMENT PAYROLL

CANBERRA, (CP). . . . Twenty-five per cent of Australia's working population of 2,840,500 persons is employed by Federal and State Governments and other governmental authorities. Figures released by the Federal Bureau of Statistics show that 1,557,700 are now in private employment and 526,800 in Government employment.

KISS YOUR TIRED FEELING GOODBYE!

Peplese Many Suffer Low Blood Count—And Don't Know It.

The thrilling thing about low blood count is that you can weigh almost as much as you ever did—even look healthy and strong, yet—you may feel as if you had lead in your legs, dopey, tired and peplese.

Low blood count means you haven't got enough red blood corpuscles. It is their vital job to carry life-giving oxygen from your lungs throughout your body. And just as it takes oxygen to explode gasoline in your car and make the power to turn the wheels, so you must have plenty of oxygen to explode the energy in your body and give you [illegible] power.

Get Dr. Williams Pink Pills today. They are world-noted for the help they give in increasing the number and strength of red corpuscles. Then with your blood count up, you'll feel like bounding up the stairs as if you were floating on air. Ask your druggist for Dr. Williams Pink Pills today.

We Invite You to Visit Our Nursery to Select From Our Extensive Selections of

Flowering Shrubs and Trees of All Kinds

To Make Your Gardens a Place of Charm, Beauty and Usefulness

Oaklands Nursery
1580 HILLSIDE AVENUE PHONE E 5752
Established 1883

Good Selection of Nursery Stock
ORDER NOW FOR FALL PLANTING
PHONE G 3733 — Layritz — 772 Fort St.
NURSERIES LTD.

THE IDEAL XMAS GIFT
INEXPENSIVE • APPROPRIATE • ALWAYS ACCEPTABLE
ENGLISH HOLLY
A LARGE BOX - PRICKLY LEAVES - WELL BERRIED
FAMOUS BRITISH COLUMBIA HOLLY
[illegible] Price: $4.00 Prepaid
JAMES BRAND & CO., LTD.—SEEDSMEN AND FLORISTS
[illegible] HOWE STREET (YORK HOTEL BUILDING) VANCOUVER, B.C., CANADA

Get Double-Action CONSTIPATION Relief!

Don't let constipation get you down. Do this for effective, yet remarkably gentle relief. Simply take 3 to 4 tablespoonfuls of Phillips' Milk of Magnesia with water. You'll wake up feeling on top of the world—refreshed and bright. In addition, Phillips' Milk of Magnesia is acknowledged by science one of the fastest neutralizers as stomach acidity known! Thus you get double action relief—from acid indigestion and sluggishness. Remember

25¢ TO BE SURE OF THE BEST MADE IN CANADA

Every Wife should answer these questions:

Without you, could your husband provide the RIGHT care for the children? Probably not without extra money to make some suitable arrangement . . . which is good reason why you, as his partner in the business of running the home, should carry insurance on your own life. In *any* partnership, protection against sudden emergencies is important.

Does it matter WHICH life insurance company you choose? It does matter! Life insurance companies are much alike as to policies and rates, but actual long-term results vary widely. We invite you to compare The Mutual Life of Canada's record with that of any other company. Evidence of the satisfaction of our policyholders is furnished by the fact that whole families and succeeding generations have entrusted their life insurance programs exclusively to The Mutual Life of Canada and each year approximately 55% of its new business comes from policyholders. Ask your Mutual Life representative to explain the special features of this Company.

Low Cost Life Insurance Since 1869

THE MUTUAL LIFE OF CANADA
HEAD OFFICE • WATERLOO, ONTARIO

Branch Office: 201-204 Times Building, Victoria, B.C.
Fred M. McGregor, C.L.U., Branch Manager
City Representatives:
V. A. Ridgway — Richard H. Reeve
Daryl Elford — Miss Lilian C. Macland
Donald E. Smyth — William P. McColl
District Representative: H. W. Dickie, Duncan, B.C.

HBC
Read the Newest Books by Favorite Authors. Join "The Bay's"
LENDING LIBRARY
RATES
4c per day (15c minimum)
90c per month
Library Mezzanine, THE BAY

Spencer's Lending Library
Offers all lovers of reading the best in current
Non-Fiction
Novels
Mystery and Adventure Stories
90¢ Per Month
6 Months for $5.00
DAVID SPENCER LIMITED

Gift BOOKS are the answer to Christmas
And May We Recommend
"HOT AND COLD LAID ON"
or "Burrowing in Britain" The amusing impressions of two Canadians, Perry and Bernadette Gomery, on their motor tour of the United Kingdom just before the war
$2.50
DIGGON'S GOVERNMENT STREET

Finance–Commerce–Markets

Oil Program For Alberta

EDMONTON, Nov. 16 (CP) — [illegible]

[illegible] Alta. officials of the Alberta Lands and Mines Department disclosed.

Officials provided [illegible] company, a McColl Frontenac Subsidiary, Vancouver Imperial Oil and Sky.

Report today [illegible] said a survey of [illegible] granted by the Alberta Conservation Board petroleum and natural gas reservations this year indicated the greatest concern in the province's history was underway. Reservations were granted on some 8,290,564 acres since January 1 [illegible].

Last week Imperial Oil Company obtained rights [illegible] covering 2,000 square miles [illegible] 575,000 acres between Edmonton and Wabamun Lake, 100 miles northwest of the Alberta capital.

Department officials estimated [illegible] 57,000 [illegible] had been [illegible] the Smoky River district [illegible] Alberta [illegible].

Ship More Corn From Argentina

BUENOS AIRES, Nov. 16 (CP) — Reduction of [illegible] facilities [illegible] Argentine [illegible] Dominion, Britain [illegible] Sea [illegible] Argentine [illegible] Argentine [illegible] Montreal this year [illegible] Argentine [illegible] Montreal [illegible] Argentine [illegible] Montreal [illegible] Argentine [illegible] Montreal

Rubber-Funneled Ship Laden With Peach Fuzz Passes Molasses Well Gushing in Nova Scotia

By DAVE MCINTOSH

[illegible] plume of "Edwin Sherdlou," an [illegible] shares in the $100,000,000 Brown Star Line. A provincial chemist wished to certify that planted milk powder had produced macaroni and cheese and hundreds of persons including senators have been issued free passes on the Marigold. Premier Angus L. MacDonald of Nova Scotia holds out.

Into this whimsical spoofing and [illegible] which do not touch [illegible] Mr. Foster projects some of the choicest wit and most brilliant satire to be read in Canada today. In particular he rips the Senate and Senators and Governmental interference. With his Senate lottery, similar somewhat to the Irish Sweepstakes, Mr Foster claims everybody has an equal chance of becoming a senator and that cash from ticket sales will pay for the upkeep of that august body.

Last August at the time of the Nuernberg trials he wrote: "The German war criminals' trial continues. It looks now as if all but the youngest of the accused would die natural deaths before the verdicts are brought in. Only equal to these trials for sheer delay is the continued inaction about filling the two vacant Nova Scotia seats in the Senate."

Mr Foster often uses the names of his friend in his column. One that appears frequently is Ed Purdy, board agent for and holder of 26,409 shares in the Brown Star Line.

The good ship Marigold soon is to move into waters far from the Salmon River. The CBC is to dramatize the doings of the people who revolve about the non-existent—but very real—Brown Star Line.

Germans Think Top Nazis Deserved Punishment Because They Brought the Nation Down in Ruin

By GALLE MacGOWAN

[illegible] Rudolf Hess with a wave of [illegible] Brown Lodge [illegible].

Had [illegible] Co. Gen. Alfred Jodl to be [illegible] people would have shrugged their shoulders. Germans in general think a soldier should take a soldier's death. Not having read all the evidence, and remembering that Jodl was always loyal to the tank and fire of the Wehrmacht they do not agree with his hanging.

People didn't mind Marshal Wilhelm von Keitel hanging so much. He was neither popular with the Wehrmacht nor with the people. He was considered responsible for Germany's military blunders.

The hangings of both Keitel and Jodl however, have marred the general impression of careful consideration of individual judgments by the court.

The decisions however, convinced the average German that the tribunal was not a pre-arranged hanging party. After the apathy with which most Germans followed the trial, I was surprised at the interest the decisions aroused.

"Miss Finland"

Wearing the gold embroidered black velvet robe and silver crown of beauty-a royalty, 17-year-old Miss Anja Kola is shown after she had been elected "Miss Finland of 1946" at Helsinki recently. She is from the small frontier town of Lappentanta, and she received two-thirds of the total vote cast in the contest.

NEW DELHI — A reduction of the rice ration from eight to six ounces a day in the province of Madras, was forecast by Premier T. Prakasam. Existing stocks are dangerously low and "stringent" conservation measures are essential if they are to last until the next harvest.

Wheelchair Buses For Hospitals Asked in Regina

REGINA, Nov. 16 (CP) — Bishop R. C. Moreash of Chester, N.S., visited civic and Provincial Government officials here today in efforts to promote a fund for special buses for wheelchair hospital veterans.

[illegible] to provide every military hospital in Canada with one [illegible] equipped buses which [illegible] Wheelchair Buses after [illegible] Veterans' Welfare [illegible] Canadian Hospital Hamilton.

Bishop Moreash of the Episcopal Church of Nova Scotia is making a tour of Canada in a [illegible] which [illegible] $2,000.

Canon who has been [illegible] and since 1936 and based since 1939 [illegible] the Great War [illegible] he was decorated [illegible].

He was [illegible] Canada in [illegible] more than [illegible] by [illegible] then went [illegible] and [illegible] Anglican [illegible].

FRENCH BUYERS ACTIVE

SYDNEY, [illegible] (CP) — [illegible] OWN and [illegible] the [illegible] at the [illegible] Ave. [illegible] Hotel [illegible] and A. [illegible] Anglican [illegible].

Fall MOTOR CHECK-UP

COME IN AND HAVE YOUR CAR CHECKED OVER NOW AND READY FOR THE FALL AND WINTER SEASON

Victoria Depot Garage

BROUGHTON at BROAD — E 0161

(Next to Coach Lines)

CONSTIPATED? Try ALL-VEGETABLE LAXATIVE

NR helps remove waste, relieve nearly feeling headaches caused by irregularity. Thorough, pleasing action. Mild, yet gets one or two strengths. NR and NR Junior Cubes, for extra mild action. Plain or chocolate coated.

TAKE NR TO-NIGHT TOMORROW A FINE Nature's Remedy NR TABLETS 10¢ & 25¢ SIZES

BRR! WINTER'S COMING!

BETTER BRING IN YOUR CAR TO-DAY FOR OUR SAFETY

PRE-WINTER CHECK-UP

ENJOY SAFE, DEPENDABLE MOTORING ALL WINTER

ENGINE, STEERING, BRAKES, LUBRICANTS, ANTI-FREEZE, ELECTRICAL, BODY

PARTS AND SERVICE

MERCURY LINCOLN

GLADWELL MOTORS

971 YATES E 9823

Corner Yates and Vancouver

ANOTHER PAGE SERVICE!

IN BY 10 OUT BY 5 THE SAME DAY

IN A RUSH? WELL JUST BRING YOUR SUIT IN BY 10 A.M. AND WE'LL HAVE IT READY FOR YOU TO PICK UP BY 5 THAT EVENING

We also offer a four day service pick up to delivery, for your normal dry cleaning and pressing.

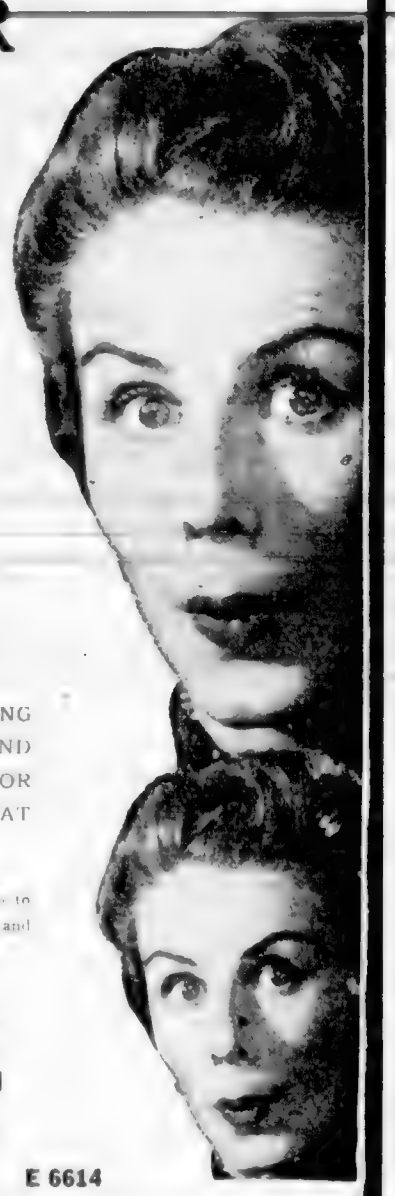

PAGE THE CLEANER

2929 DOUGLAS ST. E 6614

AN APPEAL

By J. B. Priestley, President of the Lions Club, on Behalf of Victoria's

Second Blue Baby

Dear Fellow Citizens:

I would like to impress on the citizens of Greater Victoria and Vancouver Island that it is only through their support of our present campaign that we will be able to send Janet No. 2 to Baltimore where she will receive the delicate heart operation which will mean life or death to her.

A Service Club is an organization in order to help those less fortunate than ourselves, but the extent to which we can do this is dependent upon the support we receive from you, the people.

We [illegible] Lions Club [illegible] are proud to be [illegible] on behalf of Janet No. 2. She is a Victoria baby and we must give her this chance to live.

Send your donations [illegible] to the Secretary of the Lions Club, 1006 Blanshard Street, Victoria, B.C.

J. B. PRIESTLEY

President, Victoria Lions Club

WINTER if you INSULATE CAN BE FUN

And as a matter of fact, that applies to Summer also. A properly INSULATED house is a more livable house, a more comfortable house, a more SALABLE house. And there is one best insulating material for each particular job. Here at Insulation H.Q., we examine your house or the plans for your house and advise you as to the best materials and method of application. Four nationally famous brands of insulating material, but only ONE standard of workmanship—the best that brains and experience can offer.

ASK FOR A FREE ESTIMATE TODAY

BCR

B.C. Roofers and Agencies

J. N. (Jock) FINDLAY, Mgr.

715 VIEW ST.

E 6822 Night, G 6894

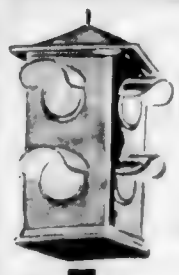

SAFETY in every detail of Moving!

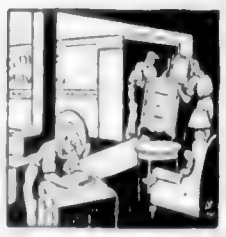

Our workers know the value of good furniture and every piece is handled with individual care. Packing is our specialty, whether for a local move or one across the continent. For safety in moving . . .

Let DOWELL'S Do It

GARDEN 7191

DUAL DRIVE GRADUATES

are loud in their praises. The many people who have passed through the Quarter Cab Dual Drive Instruction Classes speak highly of this modern method of training.

Patient, courteous instructors take you through every step, using the specially-designed Dual Drive car. You learn to drive by driving in the Dual Drive way. Call or write for syllabus.

Approved by Victoria Automobile Dealers' Association

QUARTER CAB CO., LTD.

708 Johnson St., Victoria, B.C. E 1197

TALKING ABOUT NEW CARS--

'MONARCH'

NATIONAL MOTORS LTD

Up on Yates Street

Valuable Drug Now Made In Test Tubes

WASHINGTON, Nov. 16 (NANA) — Synthesis of the penicillin molecule was announced here today.

This invaluable drug, the secretion of rare mould, now can be made in test tubes out of such common elements as carbon, sulphur, oxygen and nitrogen. Experts said it may be produced in [illegible] quantities at a greatly reduced cost.

The goal was reached after investigations in two continents over the past four years. It was achieved, according to the report made to the American Association for the Advancement of Science here by a group of chemists at Cornell University Medical School (Ithaca, N.Y.) headed by Dr. Vincent Du Vigneaud.

Dr. Du Vigneaud is well-known as the man who accomplished the synthesis of biotin, most elusive and powerful of the B vitamin complex, and of glutathione, amino acid essential for body growth.

The work was started early in the war by groups of chemists working under office of research and development contracts in the United States and the Medical Research Council in London. Synthesis of the drug was, from the first, a major war objective, since it was recognized as the most potent known substance for combatting infection.

At the start of the war there were barely a few thousandfuls of penicillin on earth. The mould which produced it grew slowly, secreting only minute amounts. All the available penicillin was in England, where it was discovered.

It appeared that penicillin would do about anything any of the sulfa drugs would do, and that it was much less poisonous to the human system. All appeals for it, however, were denied for it was impossible to produce enough of the drug to treat anybody.

AFTER U.S. ENTRY HEADWAY MADE

Only after the U.S. entered the war was great headway made. Dr. Orville May, of the U.S. Department of Agriculture, developed methods of growing the mould cheaper and in much greater quantities.

Also, Dr. M. Demerec of the Carnegie Institution, bombarding the [illegible] mould with X-rays, set up a new hereditary line which secreted twelve more of the precious substance. This was recently described as the only case of creating a new species, outside the ordinary workings of evolution, which has been of benefit to man.

By D-Day there were gallons of penicillin available for American and British troops in Normandy. Without it, much of the delicate brain surgery which saved hundreds of lives would have been impossible.

Meanwhile there was little penicillin for civilian use. Production was expensive, almost prohibitively so for any but war uses.

The continued efforts at synthesis proved disheartening for the penicillin molecule was quite complex. Efforts to duplicate it resulted in drugs which has some feeble antigerm activity but far below that needed for any practical use.

The product developed by Dr. Du Vigneaud and his associates [illegible] to be identical with penicillin, not only in its chemical characteristics, but also in its physiological behavior. They also, it is announced in Science—official organ of the American Association—have been able to produce in minute quantities certain new types of penicillin. These may have quite different pharmaceutical values.

Letters to the Editor

No letter to the editor will be inserted except over the proper signature and address of the writer. This rule admits of no exception. No letter should exceed 300 words in length. Unsolicited contributions [illegible] be returned.

FOOD IN BRITAIN

Sir, To those who have friends and relatives in England, the letter from H. B. [illegible] should be sent to you by Mr. Worrall, all are amazing. Because they happen to be among the favored few, who live in districts where the food situation is not too serious, they cannot fail to know of the really serious suffering caused by food shortages in most parts of England, and they must surely realize what incalculable harm their letters can do.

We all know that the English are not allowed to make requests for food, and we most of us know that the majority of them do not wish to be a burden on their friends and kin in Canada, but I send parcels, not only to my family, but also to 15 of the repats who passed through Victoria, and nine of the sailors, lassies who were stationed here at one time. The pathetic letters of gratitude for the few things I send all tell their story. Postage is very high and I would most certainly be glad to the expense of sending parcels if I did not know that they were needed.

I mention the repats and sailors because their homes are scattered all over England and with the exception of one case, their letters all tell the same thing. Monotony, too much starch, bread that is causing sickness, and for children [illegible] milk. The one case happens to be a flooded district, and he writes: "We are very fortunate here. I wish I could say the same of other places."

We out here who have not suffered at all find it hard to realize, and because we have to dine up for rations, chocolates and cake, we think ourselves ill-used. We cannot picture the joy that one chocolate bar can mean. I feel that we should consider ourselves very blessed that we are able to send a little comfort and happiness to those who need it badly, but seldom complain.

L. J. NORMAN.

1675 Oak Bay Avenue, Victoria, B.C.
November 14, 1946

FOOD IN BRITAIN

Sir, I have read much of your correspondence regarding this vexed question of "Food in Britain." Up to now I have refrained from adding to the plethora of opinion. However, the vital points seems to have escaped those who have already written, i.e., the difference between [illegible] and health [illegible].

I have just arrived here with my family of three children, and no one could possibly say we have a pitched or starved look. save perhaps the baby of two. It is true that no one in England need get up from the table hungry. Oh, no! They can pile up their plates day after day with potatoes and pulses. It is a different thing from getting up from the table well fed.

The dreary daily grind to find food for my growing family was my wretched lot until two months ago when I arrived here, so I am not incompetent to judge.

The people of Britain are malnourished and prey to any disease that may come our way, as resistance is nil, and it speaks well for the hardihood of our race that there have been no epidemics. Can this be [illegible] to the war? I like to believe it is.

My small son was unable to digest even the rich milk over here. Remember even our cows are short of food, and the milk they give is as water, compared to the creamy beverage that you know here.

I saw to it that the children had all I could give them (short of black market foods), but it was not enough to sustain their strength or nervous energy. The result—an overgrown delicate boy of 12 and an anaemic undersized baby of two, the latter, of course, having suffered pre-natal lack of a well-balanced and body-building diet.

I assure you that Britain still needs all the kind help she can get, and I feel sure there will be no letting up on the part of our vast Empire to see she gets it.

(Mrs.) HILARY D. YOUNG.

1732 Lee Avenue, Victoria, B.C.
November 14, 1946

MELBOURNE, Australia (CP).— Australian Returned Servicemen's League is preparing claims against Japan on behalf of Australian prisoners of war who were interned in Japanese hands. The league hopes the Australian Government will include these claims when it seeks reparations from Japan.

IRAN'S INHABITANTS

Arab fishermen and sailors live in the [illegible] from date farmers [illegible] the [illegible] that [illegible] [illegible].

Investigations have shown that [illegible] and [illegible] of food [illegible] [illegible] [illegible]

Cold Northers From Alberta Show That Old Vim and Pep

DALLAS, Texas, Nov. 16 (AP) — Pedigreed Texas northers begin in Alberta, swish down the Middle Western plains and charge into Texas through the Panhandle. A norther with all that lineage doesn't lose the old vim and pep of a champion.

But to dispel a part of this norther myth—northers aren't indigenous to Texas. A. M. Hamrick, head of the United States weather bureau at Dallas, said all 47 other states had them, only they call them "cold waves." In the Dakotas they're sometimes blizzards.

Furthermore, its open season all year around on northers. In the Spring and Summer they're called "cool spells."

But to a Texan, there's nothing else quite like that day in the Fall when a yellow tinge colors the air, a blue bank looms in the sky to the north and an icy wind starts whipping the leaves down the streets. It's blowing up a blue norther.

Technically, that yellow tinge comes from dust particles stirred up by the advancing winds gleaming in the sun against the dark backdrop, Hamrick explained. That blue bank is nothing but rain over Oklahoma or perhaps Amarillo.

Or maybe it's been hot and humid. The air is still. Then a distant rumble of thunder breaks into a clap overhead and rain comes sweeping down the road, pushed by a wind from the north. It's a wet norther blustering into town.

"All weather, in the Northern Hemisphere, moves sooner or later in an easterly direction," Hamrick said, pointing to a maze of concentric circles, wavy lines and yellow spots on a map.

The circles, mostly elongates and never uniform, came from a high pressure area, which, the weatherman added, was a mass of dry air stagnated over one area so long that it took on the aspects of the weather of that area. That's why northers form in Canada or Alaska where snow and ice abound.

Sooner or later, the weatherman went on, the rotation of the earth starts moving the high pressure area east, and low pressure areas to the south start drawing the cold air.

Low pressure areas are those between the high pressure areas. Add a push from a wind from the north, and the cold wave gets to Texas, maybe. If the winds from the south are stronger, it gets deflected.

Any cold front coming from west of the Rocky Mountains usually weakens when it gets to Texas. As for cold fronts originating east of Texas, only the backwards and doubtfuls and even that gets there.

Northers take from 24 hours to three days to get down from Medicine Hat or Edmonton in Alberta.

Passenger Agent Named for City

Well known in transportation circles in Victoria, E. Marshall has been appointed passenger agent for ocean, rail and air services for George Paulin Ltd., 912 Government Street. It was announced today.

Before the World War, Mr. Marshall was local agent of the Chicago, Milwaukee & St. Paul Railway and general agent for United Air Lines. He returned to Victoria from overseas about a year ago. Mr. Marshall, enlisted at the start of the war and when discharged held the rank of captain.

To keep [illegible] and steady [illegible] during [illegible] weather, wear [illegible] waxed paper.

Spencer's

Tel. E 4141

Two Outstanding Groups of

Furred Costume Coats

Specially Priced for This Event!

New-season styling . . . box and fitted . . . all full length . . . drop or fitted shoulder lines . . . new sleeve detail.

Assorted fabrics trimmed with Silver Fox, Muskrat, Persian Lamb, Squirrel, Mink, Marmot, Wolf, Raccoon. Sizes 12 to 20.

66.00

Luxurious fabrics, richly trimmed with Silver Fox, Mink, Black Lynx, Grey Persian Squirrel. Sizes 12 to 20.

96.00

Fashion Floor

HIGHLIGHTS in HAT NEWS

A Special Purchase of

50 Sample Hats

Turban, [illegible] with [illegible] Black and Winter White [illegible] trimming. Many assortment of colors.

All at

3.98

Fashion Floor

"Dent's" Pekayne Leather Gloves

2.95 Pair

Lady [illegible] Lined with Rayon [illegible] Natural. Sizes 6 to 7½.

Main Floor

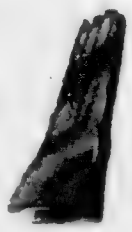

SORRY!

No Hosiery This Week

See next Friday's paper for announcement of initials for the week of November 25.

DAVID SPENCER LIMITED

COLONIST SPORTS

The Daily Colonist.

(ESTABLISHED 1858)

SECOND NEWS SECTION

NO. 286—EIGHTY-EIGHTH YEAR — VICTORIA, BRITISH COLUMBIA, SUNDAY, NOVEMBER 17, 1946

Dominoes Outscore College Hoop Club

Seattle Students Lose, 56-41, as Clarke And Chapman Lead Way—Eagles Victorious

Dominoes marked up their [illegible] Canadian intercity basketball [illegible] at the High School [illegible] last night when they [illegible] in turning back the [illegible] Seattle College Chieftains 56-41 before a fair crowd of cage fans.

At full strength for the game with Art Chapman, Doug Peden and Pete Andrews to strip Dominoes were not extended. Fifteen-year-old Jimmy Lewis, latest addition to the Canadian champions, made his bow in senior company and accounted for the most applause of the evening when he dropped a basket through from under the hoop.

Both clubs were off in their scoring in the low-scoring first quarter but the Dominoes were out in front 26-16 at the half-way stretch as their regulars took over in the second period.

Earl Spencer led a College rally in the third session as the Chieftains managed to cut the margin to 36-28 at one time but Andrews, Peden, Clarke and Art Chapman led the Dominoes down from the Victoria five as they opened up a [illegible] lead at the end of three quarters.

Winner [illegible] to [illegible] in the last ten minutes as the Collegians battled valiantly [illegible] but [illegible] the big lead.

Art Chapman and Johnny Clarke paced the winners with 12 and 13 points respectively while Spencer and Brown decided 16 points for the losers.

Gas Taylor's intermediate A Eagles defeated senior B company [illegible] to their liking in the preliminary and trounced the Braves 45-24.

Eagles: Wallace 12, Hay 1, Mutter 2, Dixon 2, Cassidy 2, Scott, McMorland 2, Sattlebeg 2, Braithwaite 1. Total 24.

Braves: McMillan 10, Leslie 4, Browning 5, Ellis 1, Long 4, Ramson 9, Slang 12. Total 45.

Seattle College: Sands 3, Wright 6, Spangler 8, Dugan 1, Pinton 4, McIvor [illegible], Shannon, McNeill 6, Blakely 8. Total 41.

Dominoes: Andrews 6, Peden 8, A. Chapman 12, C. Chapman 3, Jackson 8, Bryant, Clarke 13, Wright 2, Lewis 2. Total 56.

Sport Program Is Enjoyed At Esquimalt

A [illegible] sports program was enjoyed by Esquimalt High School students throughout the week.

Leading the boys senior basketball team absorbed a 43-30 defeat at the hands of the Victoria Blanks but the setback more than made up for it on Wednesday when the [illegible] cagers took out a [illegible] combination 3-0 at the Victoria High grounds. Previously at Beacon Park the Victoria aggregation had absorbed a 4-0 upset. This was moved Esquimalt up a peg in the grass hockey standings.

At the same time as the girls were rolling towards their latest win the boys senior team was pushing over the Victoria Greens goal-line, and when the last whistle blew the final score was Esquimalt 16, Victoria 11.

Intermediate games featured Thursday night. At Memorial Hall the Work House junior boys basketball team defeated Red House in a close [illegible] game, 32-27. A thrilling [illegible] game saw the Reds come from behind to knotting the count. Red House [illegible] matters on the football field as their juniors blanked a Work House team 2-0.

The bowling tournament is still [illegible] with all favorites advancing [illegible] and [illegible] upsets.

Refused Offer From Yankees Durocher Says

LOS ANGELES, Nov. 16 (AP) — Manager Leo Durocher, of the Brooklyn Dodgers said today he had been offered the managerial post of the New York Yankees but turned it down because he had a prior verbal agreement with headman Branch Rickey of the Dodgers.

Speaking informally at a sports luncheon tendered by Comedian Jack Benny, Durocher said:

About a month before the season ended Larry MacPhail called me at my apartment in New York and asked to see me. I went over and he offered me the Yankee job. I told him I had a verbal agreement with Mr. Rickey and couldn't take it. [illegible] was subsequently signed by New York.

U.S. Cup Team Leaves

SAN FRANCISCO, Nov. 16 (AP) — The United States Davis Cup team left today aboard the Pan-American Airways Clipper Malay for Australia and the Davis Cup finals.

Hockey Scores

TACOMA, Nov. 16 (AP).—Tacoma's hapless Rocketa dropped their sixth straight Pacific Coast Hockey League game tonight losing to the Vancouver Canucks 7-5 as Left Wingman Ab McDougal went on a one-man scoring spree with four goals and one assist.

SAN FRANCISCO, Nov. 16 (AP) — The San Francisco Shamrocks tonight turned on blazing speed to outskate the Los Angeles Monarchs and capture their sixth consecutive Pacific Coast Hockey League contest 7 to 5.

HOLLYWOOD, Nov. 16 (AP) — Hurling up their 14th win in 15 [illegible] the Hollywood Wolves defeated Portland 3-0 2 tonight in a Pacific Coast Hockey League game before 5,700 fans.

LOS ANGELES, Nov. 16 (AP) — The Los Angeles Bruins moved into first place in the Western Canadian Hockey League today by defeating the Nelson, B.C., Maple Leafs, 4 to 2, in the first of a two-game series.

The total length of the 4[illegible] bridges and 30,000 culverts on the lines of the Canadian Pacific Railway amounts to nearly 70 miles.

St. Saviours Goalie Blocks United Scoring Attempt

Eric Camp, St. Saviours Netminder, Is Seen Above Blocking a Low Shot in Yesterday's P.C.L. Soccer Match at Royal Athletic Park as Victoria United Went Down to Their Sixth Defeat, 6-2. Earl Barnswell, Is Rushing Goalward With Don Cowan Immediately Behind and Tom Druce, United Centre Forward, on the Right. Dick Kenning, Tiger Back, Is at Left With Denny Shubrooke Effectively Blocked Out of the Play.

Sports Results At a Glance

CANADIAN RUGBY

[illegible]

ENGLISH RUGBY

[illegible]

SOCCER

[illegible]

BASKETBALL

[illegible]

HOCKEY

[illegible]

Improved St. Saviours Club Hands Weak United Eleven 6-2 Trouncing

HOW THEY STANDS

	W	L	D	G	GA	Pts
St. Andrews	[illegible]	[illegible]	[illegible]	[illegible]	[illegible]	[illegible]
North Shore	[illegible]	[illegible]	[illegible]	[illegible]	[illegible]	[illegible]
Navy	[illegible]	[illegible]	[illegible]	[illegible]	[illegible]	[illegible]
St. Saviours	[illegible]	[illegible]	[illegible]	[illegible]	[illegible]	[illegible]
Victoria	[illegible]	[illegible]	[illegible]	[illegible]	[illegible]	[illegible]
Victoria United	[illegible]	[illegible]	[illegible]	[illegible]	[illegible]	[illegible]

Results yesterday: St. Saviours 6, Victoria United 2. [illegible] St. Andrews 0, North Shore 0.

Next game today: Kerrisdale at Navy [illegible]

[illegible] Royal Athletic Park yesterday [illegible] Victoria United [illegible] the first [illegible] 6-2 to Vancouver [illegible] the Coast [illegible]

[illegible] Tigers came from behind to knot the count before the half-time interval and continued to play a superior brand of ball in the latter half when they rapped in four goals.

The game opened fast with Centre Forward Tommy Druce, of Victoria, scoring from a mix-up in front of the goal in the first two minutes, on a shot that bounced off Eric Camp and [illegible] Kenning cleared the ball [illegible] a [illegible] Tiger Camp and [illegible] Kenning [illegible] Tigers [illegible] Coast [illegible] Tiger [illegible] Kenning [illegible] Tiger [illegible] Rankin [illegible] Tiger [illegible] Rankin [illegible] Tiger [illegible] Rankin

Leafs Blank Canadiens Before Record Turnout

HOW THEY STAND

	W	L	T	F	A	Pts
Toronto	8	1	3	31	22	19
Boston	4	7	5	36	35	13
Canadiens	5	6	3	34	31	13
Chicago	4	6	1	34	29	9
Detroit	3	7	2	37	49	8
Rangers	3	7	2	29	42	8

Results last night: Toronto 1, Canadiens 0; Chicago 1, Rangers 3. Next games tonight: Toronto at Rangers, Canadiens at Boston, Chicago at Detroit.

divisional star scoring honors went to Ted Kennedy, 20-year-old centre who bagged both second-period counters. Advance ballyhoo between team managers had the fans set for a rough duel but only seven penalties were handed out and no goals were scored during the spells the Canadiens were short-handed.

The Canadiens [illegible] fired [illegible] week, never looked like champions. Hubb Bowlsby was the mainstay of their defence which at times gave George Bell Durnan other support.

SUMMARY

[illegible] Kennedy [illegible] Keeler [illegible]

KALETA SPARKS HAWKS RANGERS DRUBBED 6-2

NEW YORK, Nov. 16 (CP) — Chicago Black Hawks parked behind three goals and two assists from Alex Kaleta [illegible] stepped out of the N.H.L. cellar by beating New York Rangers [illegible] before a crowd of 14,000 at Madison Square Garden.

The victory moved Chicago one point ahead of the Rangers and the [illegible] Detroit Red Wings, and into third place [illegible] Montreal and Boston.

Kaleta [illegible] goal [illegible] Paul Ronty gave Chicago [illegible] Kaleta [illegible] two goals for the winners and got an assist [illegible] Hank Bladon.

The Hawks took a [illegible] of New York defenders to back up their [illegible]

SUMMARY

[illegible]

Army, Notre Dame, Georgia, U.C.L.A. Remain Unbeaten

NEW YORK, Nov. 16 (CP) — Army, Notre Dame, Georgia and U.C.L.A. remained the only unbeaten, untied teams in football ranks as the curtain rolled on the 1946 campaign.

The Cadets [illegible] Navy game [illegible] Notre Dame [illegible] Northwestern [illegible]

The Cadets [illegible] Navy [illegible] Notre Dame [illegible] Pittsburgh [illegible] Navy [illegible]

[illegible]

Clippers Blank Victoria Club At Nanaimo, 7-0

NANAIMO, Nov. 16 (CP) — Dec [illegible] unpaved board of [illegible] Nanaimo Clippers tonight registered the first shutout of the 1946-47 Pacific Coast Junior Hockey League season when they blanked Victoria Red Raiders 7-0 before a crowd of about [illegible] at Nanaimo. Dick Joseph and Les Mitchell, with two goals each, paced the Clippers attack with Preston Sawchuk and Rill Gordon accounting for the others.

Outstanding for the winning sextette was the effective defensive play by Joe Martin, ex-Vancouver Winter Sport pugilist. In many [illegible] Victoria [illegible] Goalie John Robbins in [illegible]

Clippers [illegible] over the entire 60 minutes [illegible] Victoria put up a game battle but missed [illegible] Clippers [illegible] Victoria [illegible] November 23 at Nanaimo.

[illegible]

LINE UP

[illegible]

SUMMARY

[illegible]

Parity Prices, Act To Be Discussed

Parity prices and the need for a Dominion marketing act for farm products [illegible] B.C. Federation of Agriculture [illegible] Victoria [illegible] December [illegible]

[illegible] Mr. Hardy, president of the B.C. Federation of Agriculture, [illegible] Victoria [illegible] Department of Agriculture [illegible] Ministers of Trade and Industry.

[illegible] B.C. director of the Canadian Federation of Agriculture [illegible] report at meetings in Toronto next May at which the Canadian Federation of Agriculture Delegation will be appointed.

[illegible] and officials of [illegible] will be asked to attend.

LONDON (AP) — Herbert Morrison, Lord President of the Council, [illegible] Brabazon, about [illegible]

New Experience

Draped against the ropes while the referee counts ten, Arty Levine, Brooklyn's hard-punching middleweight, looks more than slightly [illegible] from the barrage of [illegible] at him by Ray Robinson [illegible] in 60 [illegible] Robinson's first invasion of the middleweight ranks.

Juvenile Elevens On Scoring Spree Release Schedule

[illegible]

Negro Footballers On Scoring Spree

ALBANY, Ga., Nov. 16 (AP) — Florida Normal of St. Augustine maid a race track between goal posts today as they defeated Albany State 161-0.

Both are negro teams.

Joe Carter of Live Oak, Fla., led the touchdown parade with 26 points. Altogether, the Florida team made 15 touchdowns and 11 extra points.

New electronic blankets can be washed like any other blanket without losing [illegible] strength.

Bays, Collegians Score Decisive Rugger Wins

J.B.A.A. ruggers went out in front in the Barnard Cup chase at Macdonald Park yesterday afternoon as they fulfilled pre-game predictions by turning back a battling squad of Oak Bay Wanderers, 12-3.

It was a case of too much power in the first half as Halfback Ritchie Wilson drove over from a five-yard scrum and Doug Bray climaxed a [illegible] movement by Bays [illegible] wards by falling on the ball for [illegible] second try. Neither extra was good, to leave the count at 6-0 at the breather.

The second half proved the more exciting as both teams pressed hard (hell hoped the opposition [illegible] with little success. Referee Ems had a busy day awarding free kicks, especially in the late stages of the [illegible]

Keachie leader a pair [illegible] Wanderers. Harry Owen managed one for the only scores of the cards.

On the wing, it was a forwards game as the scrum men ruled and dribbled the leather the highest [illegible] most of the 70 minutes of play. The three-quarter lines were spectacular with little in the way of [illegible] open rugger being displayed to the 500 enthusiasts present.

On the [illegible] Bay, a hard-driving Victoria College fifteen stretched their winning streak to three games by walloping Naval C. [illegible] 16-0, in an intermediate tilt.

Winners went into an early 3-0 [illegible] on a free kick by Bal [illegible] [illegible] Leaf Stevenson, and two converts by Stephens.

North Ward Extends Soccer Win Streak

North Ward chalked up its [illegible] Duncan Five of [illegible] by defeating [illegible] yesterday [illegible] Hugh S[illegible] by a score of 1-0.

Marwood [illegible] Ad. Hepp and [illegible] Hugh Wetherill, North Ward [illegible] goals while [illegible] scored one each during their victory march this season.

Dempsey Still Holds Position In Affection of Boxing Fans

MONTREAL, Nov. 16 (CP) — Jack Dempsey, retired from his heavyweight boxing throne 20 years ago, has Fan for the real Manassa Mauler still holds a firm place in the affection of boxing fans, whether they were around at the time of his reign or learned of his deeds from their fathers.

Andy Montreal Standard O'Brien feels this story as an example of why Dempsey's popularity is undiminished after two decades of retirement.

Dempsey [illegible] Montreal [illegible] when a friend had him [illegible] Canadian soldiers on [illegible] were housed [illegible] the [illegible] train. The friend [illegible] would welcome a visit from Dempsey.

"[illegible] be interested [illegible] me. I'm an American," the former champ demurred.

FORMER CHAMPION "INTERNATIONAL GUY"

"No, you're not," said his friend. "Jack Dempsey is an international guy."

Dempsey went back to see the soldiers and in addition to receiving a hearty and noisy welcome was invited to join a game of dice. It was the boxer's day. He followed sevens and when the game ended he was a winner.

Dempsey tried to give the money back but the soldiers would have no part of it. So when Jack left the train at Moncton, he shook hands with the Canadians' colonel and gave him $500 to distribute more than he won, and asked: "Distribute this among them after I go."

BOATS!

16- to 18-Foot Inboard Boats Our Specialty
A Few 10', 12' and 18-Foot Inboard Boats
For Guaranteed Early Spring Delivery Order NOW
Easy to Shop, Our Credit Plan in Accordance With W.P.T.B. Regulations

Vogler Bros. Seacraft
946 JOHNSON STREET — PHONE E 0412

IF RUPTURED
TRY THIS OUT
Modern Protection Provides Great Comfort and Holding Security
WITHOUT TORTUROUS TRUSS WEARING

[illegible] sensible and comfortable reducible [illegible] for the asking, without cost or obligation [illegible] name and address [illegible] Ltd., Dept. [illegible] C.S. West Adelaide [illegible] and full information sent to you today.

NAME
ADDRESS

CANADA'S CHOICE
Soothing • Healing • Pain Relieving
From serious burns and scalds, down to simple ailments such as chapped hands, an 1906 Mecca is a substantial household standby. For use Mecca is so quickly soothing, healing and pain-relieving, it has become one of the most popular and most frequently used of all household remedies.
Mecca Ointment can be bought at Druggists everywhere in jars, 25c, 35c (Tube), 50c and $1.00.
"MECCA" OINTMENT

"We've built our business by looking SMART!"
"We've built up our service [illegible] by [illegible] a good [illegible] appearance [illegible] our customers. Our smartest fair is always [illegible] well-groomed.... I always shaved."
Look like money and you'll make money!
Looking prosperous, smart, well groomed, [illegible] smart [illegible] smarter!
TRY PALMOLIVE'S "LUCKY 7" SHAVE TEST
[illegible] PALMOLIVE Shave Cream for 7 days, then if you [illegible] PALMOLIVE gives you better shaves, return the [illegible] tube to Palmolive, [illegible] Toronto 8, and we will refund your full purchase price. You just can't lose!
PALMOLIVE DARES make this guarantee because it's made [illegible] Olive Oil, nature's finest skin conditioner and CONCENTRATED for [illegible] up to 3 times more lather than other leading brands. Try Palmolive's "Lucky 7" Shave Test today!
PALMOLIVE SHAVE
[illegible]
SOOTHING SENSITIVE SKIN
Made with SOOTHING OLIVE OIL

BE A HEADLINER
USE
BRYLCREEM
THE PERFECT HAIR DRESSING
● Yes men, BRYLCREEM is "[illegible]" for hair [illegible] keep [illegible] always under control [illegible] BRYLCREEM [illegible] and prevents a beach [illegible] hair. For [illegible] of hair, buy a handy tube of BRYLCREEM today.
NO GUM • NO SOAP • NO ALCOHOL • NO STARCH

Give him Comfort
[illegible] more than a Dressing [illegible] from $12 to $35.
W. & J. WILSON CLOTHIERS SINCE 1862
New Arrivals in HARRIS TWEED TOPCOATS
[illegible] the style and quality [illegible] at a price of only $45 [illegible]
SELECT NOW and we'll deliver to suit your convenience

FIND FAVOR with HIM
On Christmas Morning
DRESSING GOWNS
from
$5.50
They're ideal for Christmas giving and we have a marvelous selection. Wools, silk and the popular Beacon Cloth in a range of colors for every taste. Prices up to $25.00 and every wanted size.
Fletcher's Men's Shop
755 YATES ST. Smart Wear for Smart Men

TOAST and TEA

By J. V. McAREE

[illegible]

GOODERHAM & WORTS Limited TORONTO ONTARIO

Victoria Saanich Inlet Anglers' Association
Jamboree
CRYSTAL GARDEN
Monday, Dec. 9, 1946, 9 p.m.
Tickets Available at Wilton Leftesty's, Government Street

SPRAY PAINTING REPAIRS ON ALL AUTO BODY WORK
RALPH'S AUTO BODY AND WELDING SHOP
(IN VICTORIA GARAGE)
813 DOUGLAS, Cor. Humboldt
Phone G 6923

A TOP CIGARETTE
For consistent quality, and for continuous smoking satisfaction, Winchester cigarettes are today's best bet!
Three of the world's choicest cigarette tobaccos, Turkish, Virginia and Burley, "Blended Right" give Winchesters that 'top' combination of taste and aroma.
Armed
No. 5 in the illustration
This 6-year-old gelding, son of Bull Lea, won the $50,000 Suburban Handicap on May 30th, becoming racing's greatest money-winning gelding, surpassing Citation's record. Previously this year, under top weight, he sped to victory in the McLennan, Widener and Dixie Handicaps. He has a high turn of speed, great tenacity and a rare consistency. A top horse in any man's book!
Winchester CIGARETTES
Blended Right!

British Say Stymie Rule Should Stay

LONDON Nov 16 AP A proposed United States modification of the stymie rule in golf flustered the staid rules committee of the Royal and Ancient Golf Club yesterday and a spokesman said it would be a "serious break in tradition."

The 17-man committee of the Royal and Ancient, guardians of the sport since King William IV gave the St Andrews Club his Royal blessing in 1834, found general agreement at a meeting today to discuss rules revisions proposed by the United States Golf Association. However, it took no final action on the rules.

But the stymie change raised some eyebrows. Cyril Tolley, secretary of the committee and two-time winner of the British amateur championship, said it might be the major stumbling block to full accord.

"We are holding on to the old traditions as much as possible and this would be a serious break," he said. "We don't know how the Dominions will react."

The principal change from the United States concern the stymie and lateral putts.

The proposal permits the dropping of a ball within six inches of the hole and interfering with an opponent's play, and allows the disqualification of players who delay or waste time in a tournament.

Legion, K.V.'s Opposing Cagers

Canadian Legion and K.V.'s senior "A" men's cage squads will provide the opposition in the feature game in tomorrow's card at Victoria High School. Defeated by the Vets team in their last game, Legion will be out to make amends when they clash with the speedy K.V. quintette.

The schedule for the remainder of the month is as follows:

VICTORIA HIGH SCHOOL

Monday, November 18

7 p.m. — Junior, Oak Bay A.C. vs. K.V.'s.
8 p.m. — Senior "C", Jack's Market vs. Chinese Residents.
9 p.m. — Senior "A", Canadian Legion vs. K.V.'s.

Wednesday, November 20

7 p.m. — Bantam, Oak Bay A.C. vs. Colonist.
8 p.m. — Senior "B", Ex. St. Louis Alumni vs. MacDonalds.
9 p.m. — Senior "A", Legion vs. Dominoes.

BRENTWOOD HALL

Thursday, November 21

[illegible]

VICTORIA HIGH SCHOOL

[illegible]

Saturday, November 23

[illegible]

Monday, November 25

[illegible]

Wednesday, November 27

[illegible]

BRENTWOOD HALL

Thursday, November 28

[illegible]

VICTORIA HIGH SCHOOL

Friday, November 29

[illegible]

Saturday, November 30

[illegible]

FROGS INVADE LIBRARY

NEW YORK, Nov. 16 (AP) — A Columbia University assistant librarian has threatened to quit. The reason: frogs. For the last two weeks the library staff has been plagued by frogs, which had materialized from somewhere and were hopping about the stacks. The assistant librarian claims she reached for a book in Japanese mental Psychology and a frog leaped at her.

Liverpool Takes Top When Leader Falters

LONDON, Nov. 16 (CP) — Blackpool, after a long parade of victories marred by few defeats this season, was the upset victim of the day in British football when lowly Grimsby Town came up from nowhere to clip the Northerners 3-2 in English League One.

Today's game, which became a surprise after Blackpool's consistent [illegible] had brought [illegible] into second place behind Liverpool.

Liverpool [illegible] over the road with 22 points after beating Derby County 4-1.

A half-time Blackpool looked a sure winner to record its eighth successive victory this season but Grimsby joined in three successive goals in the second half.

Tied with Blackpool in second place are Wolverhampton Wanderers who were the third team also [illegible] by two teams, Manchester and Sunderland both with 19 points.

Newcastle, 3-0 winner over Fulham, gave them 21 points and kept them at the top of League Two, one point ahead of Birmingham. Barnsley drew 2-2 with Plymouth Argyle and pushed Tottenham Hotspurs out of second place. Bury Stanley 3-2 setback from Luton Town demoted [illegible] to third place.

[illegible] Third Division Northern remained [illegible] brackets.

GLASGOW RANGERS HOLD SCOTTISH LEAGUE LEAD

A [illegible] in the Scottish League's A division. A where although Glasgow Rangers [illegible] the lead with an impressive after beating Celtic 4-2. Hibernians dropped from second place [illegible] position after drawing with Falkirk 2-2.

Aberdeen and Heart of Midlothian now share second position with 18 points—one better than Hibernians.

Top positions are unchanged in B" Division where Dundee Hunded Clydebank [illegible] 2 [illegible] their [illegible] and hold the [illegible] Dundee United are [illegible] and Albion Rovers. Alone in third position [illegible] Falkirk.

[illegible]

ENGLISH LEAGUE

First Division

[illegible]

Second Division

[illegible]

Queen's Park Rangers 2.
Bournemouth and Boscombe Athletic 6.
Brighton and Hove Albion 2, Clapton [illegible]
Northampton Town 2, Southend [illegible]
North County 4, Bristol Rovers 0.
[illegible]

Third Division (Northern)

[illegible] 1, Barrow 0.
Accrington Alexandra 3, New Brighton 0.
Darlington 1, Stockport County 3.
Gateshead 1, Doncaster Rovers 3.
[illegible]
Lincoln City 7, Halifax Town 1.
Rotherham United 4, Accrington Stanley [illegible]
[illegible] Barnsley 3, Gateshead [illegible] 3.
York City 0, Bradford City 3.

SCOTTISH LEAGUE

Division "A"

[illegible]

Division "B"

[illegible]

IRISH REGIONAL LEAGUE

[illegible]

Racing Results At Rockingham

ROCKINGHAM, Md., Nov. 16 — Race results here today follow:

FIRST RACE—

[illegible]

SECOND RACE

[illegible]

THIRD RACE

[illegible]

FOURTH RACE—

[illegible]

FIFTH RACE

[illegible]

SIXTH RACE—

[illegible]

SEVENTH RACE—

[illegible]

EIGHTH RACE—

[illegible]

MONDAY'S ENTRIES

FIRST RACE—Mile and [illegible]

Angel Cholly 111 Bub [illegible]
Keen Wright 111 Red [illegible]
[illegible]

SECOND RACE

Blind Baby 102 Singing Kid 100
Celtic 111 Prize Prince 110
Idle Fool 111 Cabinet 111
[illegible]

THIRD RACE

[illegible]

FOURTH RACE

[illegible]

FIFTH RACE

Real Wave
Hadall Kid
Kate Quere 117 Queen Isabella 107
Iron Pearl 111 Rely Pride 113
Fredenda 116 Belle Grable 117
[illegible]

SIXTH RACE

[illegible]

SEVENTH RACE

[illegible]

EIGHTH RACE

[illegible]
Altoona 100

Racing Results At Bay Meadow

SAN MATEO, Cal., Nov. 16 — Race results at Bay Meadows today follow:

FIRST RACE

[illegible]

SECOND RACE—

[illegible]

THIRD RACE—

Vein Doctor
Bonnie Charlie
Magician
[illegible]

FOURTH RACE—

[illegible]

FIFTH RACE—

[illegible]

SIXTH RACE

[illegible]

SEVENTH RACE

[illegible]

EIGHTH RACE—

[illegible]

American College Football Results

EAST—[illegible] Montana [illegible]
[illegible]
Washington 13, Oregon 0
[illegible]
Army 21, Pennsylvania 7
Harvard 20, Brown 0
Georgia 41, Auburn 0
[illegible] North Carolina 0
[illegible] State 27, Virginia 7
[illegible]
Alabama 13, Vanderbilt 7
[illegible]
Notre Dame [illegible] Northwestern 6
Michigan 28, Wisconsin 6
Nebraska [illegible]
Illinois 17, Ohio State [illegible]
[illegible]
Texas Christian 41, Texas 8
[illegible]
[illegible]

Match Cancelled

SYDNEY, Australia, Nov. 16 (AP) — Heavy rains today cancelled play in the second day of the cricket match between New South Wales and the English cricket touring team.

The first day's play had been restricted by showers, New South Wales having scored 97 runs for the loss of four wickets.

RIP KIRBY — By Alex Raymond

MARY WORTH'S FAMILY — By Dale Allen

POPEYE

MUTT AND JEFF — *Put 'Em Together and You'd Have a Duet* — By Bud Fisher

POP — *Not Yet* — By J. Millar Watt

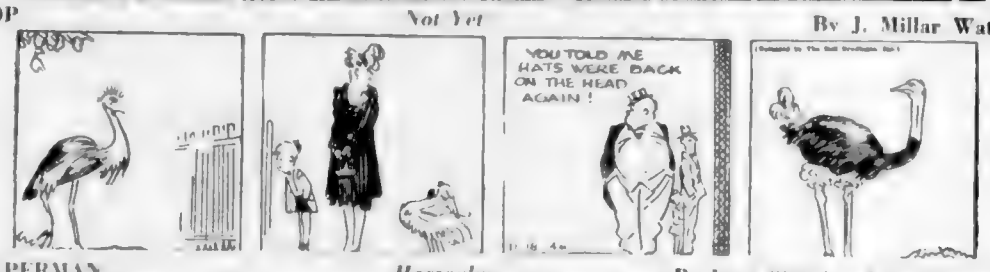

SUPERMAN — *Horseplay* — By Jerry Siegal and Joe Shuster

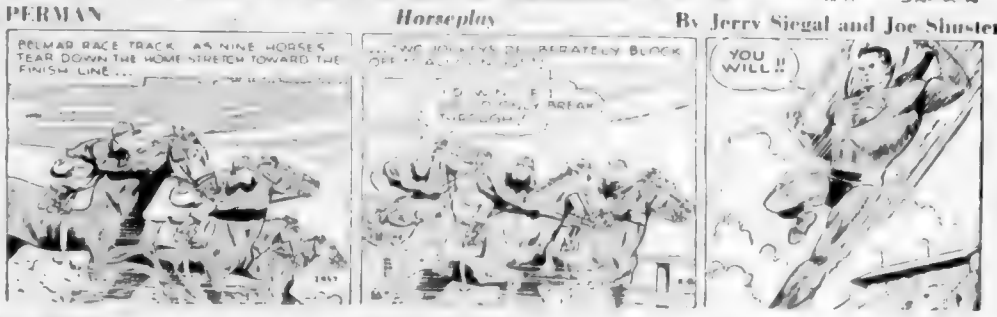

THE NEBBS — *The Unbeliever* — By Hess

BLONDIE — *But the Checks'll Give Out* — By Chic Young

THE PHANTOM — By Lee Falk and Ray Moore

PANTORIUM
...where P.S. comes FIRST!
P.S. PUBLIC SERVICE
and Public Service means meticulous care in every detail of dry cleaning and dyeing, be it dainty frock to upholstered furniture. Axminster carpet to flannel trousers.
E 7155

Don't forget the Holly Bazaar and Tea at the M.C. Protestant Orphanage Saturday, Nov. 23

CHIMNEY CLEAN-RITE SWEEP
GUTTERS CLEANED AND REPAIRED — PROMPT SERVICE
G 30196
(Under New Management)

CONCRETE
FOUNDATIONS - FLOORS - SIDEWALKS
SEPTIC TANKS - DRIVEWAYS ETC
MY 22 YEARS' EXPERIENCE WILL SAVE YOU $ $ $
AND ENSURE A GOOD JOB EVERY TIME
Phone Paul Zaluski & Son G8895
FREE ESTIMATES

PROTECT YOUR HOME NOW WITH
GYPROC WOOL INSULATION
GYPROC WOOL [illegible] your home from Summer sun and Winter winds, sleet and snow. For health, comfort and economy, INSULATE NOW!
● FUEL SAVING
● ECONOMICAL
● FIREPROOF
● PERMANENT
Available in Handy, Easily Installed Batts
PHONE B 2139 FOR FREE ESTIMATE
Victoria Retail LUMBER YARD
LOCATED UPTOWN — CORNER GOVERNMENT and CHATHAM STREETS

"EXPORT"
CANADA'S FINEST CIGARETTE

Dr. Thomas' ECLECTRIC OIL
for LUMBAGO, ACHES and PAINS

Vancouver Island News

From Colonist Correspondents

CASSIDY TO BE NEW AIR ROUTE TERMINUS

Photograph shows the centre of Cassidy, eight miles south of Nanaimo, selected as the Vancouver Island terminus of a new Canadian Pacific Air Lines service to and from Vancouver. Cassidy airfield was leased to Nanaimo City Council by the R.C.A.F., and is at present used by Nanaimo Flying Club. The new air service is scheduled to commence early next month.

Camp Nanaimo Huts Arouse Entire City

NANAIMO, Nov. 16—A tense situation has developed here concerning disposal of 30 army huts at Camp Nanaimo area. Mr. [illegible] Elliott, president of the local branch of the Canadian Legion, declined tonight to comment in any way until after a meeting of the Legion to be held at 3 p.m. Sunday.

Some 50 veterans wanted to buy 30 huts which they proposed to move to vacant lots and convert into dwellings. The huts offers to War Assets Corporation and were supposed to receive replies next Monday.

Veterans received word last week that War Assets Corporation, has given other private bidders a chance to buy the huts and after several transfers of property. It is understood present owner of the huts is Housing Enterprises, Ltd.

Men are here ready to demolish the buildings and remove the lumber to Victoria for construction work there. There is talk of veterans picketing the huts to prevent demolition but Canadian Legion officials deny that they are behind the movement.

At a joint meeting today between representatives of the city council, Canadian Legion and school board it was decided not to deal with Housing Enterprises Ltd. for huts at Camp Nanaimo.

The meeting was advised that War Assets Corporation officials stipulated deals must be made through Housing Enterprises. It was contended that since last April all negotiations had been conducted with War Assets, and it was decided to urge that a representative of that body be sent to Nanaimo to settle the matter.

Speakers contended that by transferring the former army huts to Housing Enterprises, Housing and Mortgage Corporation, which then transferred it to Housing Enterprises, veterans and school officials would be paying about triple prices instead of normal War Assets average prices in such cases.

Veteran Operates White River Camp

Morris Taylor, of RCAF veteran, has opened a new tourist camp at White River Crossing on the Island Highway 38 miles north of the village of Campbell River. Mrs. Taylor is in charge of the resort coffee shop.

Situated on 84 acres of land the camp is in a district abounding with game. White River also boasts some of the finest rainbow head and cutthroat trout fishing on the Island. There are several patches of wild cranberries on the property which Mr. Taylor intends to cultivate.

In addition to the coffee shop the camp also facilities to supply automobiles with gasoline and oil.

Mr. Taylor plans to keep the camp open all year and will construct a large log building and more tourist cabins when materials are available.

Boys at Kildonan Form Cub Group

KILDONAN, Nov. 16—The first Cub pack was formed here Friday when Kenneth Jorrian, Vancouver, presented an official charter to the group. Cubmaster is Walter C. Neilson, and Robert McKay is his assistant.

The Cub pack is sponsored by a civic committee headed by M. H. Hanna. Every boy here between 8 and 11 years of age is now a Cub.

Colwood Cub Parade

COLWOOD, Nov. 16—Colwood Wolf Cubs will meet outside Colwood School at 10:45 a.m. Sunday to parade to St. John's Church. The Sixers' Council will meet at the cubmaster's house next Wednesday. Last Friday cubs gathered in Colwood Hall from whence they proceeded to an entertainment at the Bay Street Armoury.

Qualicum Misses Fishing Vessels

QUALICUM BEACH, Nov. 16—The familiar sight of many fishing vessels at anchor off the beach has gone. Since September their masts lads of twinkling lights at night created a fairy scene out of the bay. Fishermen fished their anchors on Friday when net fishing for salmon ended on both coasts of Vancouver Island.

COBBLE HILL BEARS

COBBLE HILL, Nov. 16—A number of black bears have been noticed in the district during the past two weeks. In several instances orchards have been raided of late apples and chickens killed by the animals.

Pearkes Asks For 30 Huts

Release of army huts at Camp Nanaimo for veterans housing has been requested from War Assets Corporation by the Nanaimo City Council and the Canadian Legion branch there, it was reported yesterday by Maj.-Gen. T. G. H. Pearkes, V.C., M.P.

The huts had been handed over to Housing Enterprises Ltd., and were to be demolished [illegible] Pearkes stated. He said residents of Nanaimo, especially war veterans were "exceptionally upset about it." There was no way by which veterans could purchase the huts, he added.

Maj.-Gen. Pearkes brought the matter to attention of Hon. Ian MacKenzie, Minister of Veterans Affairs. In a telegram sent to Ottawa yesterday the member asked that at least 20 of the Camp Nanaimo huts be made available for veterans.

Sooke Fish Traps Piles Hauled Out

SOOKE, Nov. 16—For the 42nd year in succession, piles from Sooke fish traps have been pulled out of the water towed to William Spit in Sooke Harbor, and hauled ashore by a piledriver. Exposure to the air kills teredos and barnacles and helps to preserve life of the piles [illegible]

A [illegible] Sooke Harbor [illegible] A. Peck [illegible] of the fish trap.

New Spruce [illegible] piles will be [illegible] various lengths, and towed into the Strait of Juan de Fuca to replace the fish traps.

DUNCAN KLONDYKE NIGHT

DUNCAN, Nov. 16—Cowichan Branch, Canadian Legion, will [illegible] a Klondyke Night in A. R. [illegible] Hall on December 7.

HARRY RIMMER

[illegible] Harry Rimmer [illegible] Bree [illegible] Victoria [illegible] Rimmer [illegible] in the [illegible] being [illegible] leader [illegible] Chapel [illegible] future home.

Weather Forecasts

East Coast—Overcast with intermittent rain Sunday changing to snow on higher levels. Southeasterly winds 15 m.p.h. becoming southerly 10 m.p.h. Sunday afternoon. Mader.

West Coast—Overcast today with intermittent rain, and intermittent snow on the higher levels. Southeasterly wind 15 m.p.h. becoming southwesterly 10 m.p.h. on Sunday afternoon. Little change in temperature.

Plans 100 Homes At Port Alberni

PORT ALBERNI, Nov. 16—Construction of 100 low-priced homes will be started soon, according to Earl M. Peterson, general contractor and president of B.C. Contractors' Association.

He has received final papers from the land registry office at Victoria, and work on creating the lots will get under way.

According to the contractor difficulties are certain to be being faced in obtaining equipment and materials.

Plans include four and five-room houses on lots that average 55 by 120 feet. Styles will vary.

Interred at Qualicum

QUALICUM BEACH, Nov. 16—Funeral services for the late Stewart Cunningham, 72, were held here Friday followed by interment at Qualicum Beach Cemetery. He was born in Scotland and had resided here for the past 25 years.

At one time he was proprietor of the Log Cabin, a popular beach Summer resort. His skill at trout fishing in local rivers and streams made him many friends among sport fishermen. He was predeceased by Mrs. Cunningham two years ago.

DUNCAN, Nov. 16—Shortage of cement halted the pouring of a sidewalk on Jean Street. One-third of the work has been completed.

FRANK W. FRASER
OPTOMETRIST

OPTOMETRIC COMPLETE SERVICE
BANK OF TORONTO BLDG
EMPIRE 3213

ERIC A. YOUNG

"There Is No Substitute for Experience"
YOUNG'S RADIO
704 FORT STREET E 6141

Bask yourself brown at a [illegible] South[illegible] California. Unwind [illegible] the warm, [illegible] sun. [illegible] in palatial pools against a [illegible] of palms, [illegible] trees and color[illegible]. Or just relax, stretch out in a deck chair and soak up sun.

Find new excitement where your [illegible] crisp [illegible] the night sky. See the stars at [illegible] [illegible] Tell your favorites home on a [illegible] card [illegible] while Spanish bells still ring the news of the [illegible] The Mexican market place with its [illegible] and glass blowers.

So say good-by to winter and board [illegible] Be sure to [illegible] the [illegible] County and all Southern California [illegible] and information. Mail the [illegible]

A GREAT CLUB OF SOUTHERN CALIFORNIA, [illegible] Los Angeles County [illegible]

THIS IS VICTORY VACATION YEAR. YOU'VE EARNED IT! NOW ENJOY IT!

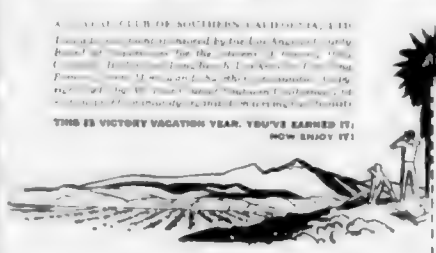

FREE COLOR FOLDER

At Your [illegible]
Name
Street
City
State

IT'S WORK TO DRIVE . . .

WHY DRIVE TO WORK?

FOR Safety USE THE BUS

The hazards of dented fenders and tight parking spots in rush-hour city traffic simply muss up your temper, keep you from doing your best work. You'll start your day fresher and ride home more safely if you ride with the COACH LINES.

• GORGE • LAKE HILL • AGNES RALPH • CADBORO BAY • GORDON HEAD • CORDOVA BAY •

COACH LINES — The Island Scenic Route

629 BROUGHTON AT BROAD TEL. E 1177

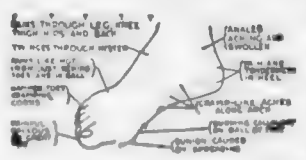

Foot Comfort Guaranteed

New Scientific Feather-weight Arch Supports individually fitted to your needs. Relieves fallen or weakened arches, the cause of most foot callouses and corns. The feet are an asset to health. Don't neglect them.

SPECIAL APPOINTMENTS — HOURS: 9 - 4
Office Phone: G 5025 Residence: B 1136
PERFECT COMFORT ASSURED
SMITH SYSTEM
SCIENTIFIC FOOT HEALTH APPLIANCES
745 YATES STREET
FREE FOOT TEST

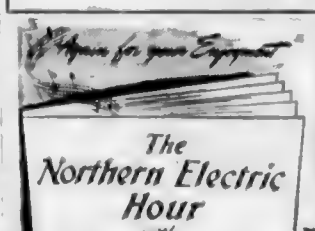

The Northern Electric Hour
with
Paul Scherman
and the
Northern Electric
CONCERT ORCHESTRA
"FORWARD WITH CANADA"
DRAMATIC FEATURE
Narrated by John Drainie

GUEST STAR
EDMUND HOCKRIDGE
Vancouver born bass-baritone who first achieved fame on BBC wartime programmes, is featured guest artist on "The Northern Electric Hour", Monday November 18th over the Dominion and French Regional networks of the CBC.

MONDAY, 8:30 to 9:00 P.M., CJVI

This Year Give the GIFT OF HEARING

Give a Zenith Radionic Hearing Aid

Satisfaction Guaranteed! Your hard of hearing loved one can wear your gift—the Zenith Radionic—at home, at church, to work, club, everywhere! If not completely satisfied, you may return it and receive money back in full. You risk nothing! And nothing you could give will bring so much happiness.

A Child Can Adjust It! No complicated, embarrassing fittings. The Zenith adjusts to the wearer's own hearing needs instantly. It's easy as turning binoculars!

As Little Noticeable as Eyeglasses! The hard of hearing can wear the Zenith with confidence and poise because the Neutral-Color Earphone and Cord complements any complexion . . . is as little noticeable as eyeglasses!

ONLY $40 by mail, complete, ready-to-wear. No extra charge for shipping, duties, taxes!

Help Your Loved One to Hear! Order a Zenith Radionic today, give it for Christmas. Remember, if not completely satisfied, you may return the instrument within 10 days, and receive your money back in full! Send check or money order, not cash, for $40 to Zenith Radio Corp. of Canada, Ltd., Guarantee Trust Bldg., Dept. 26-B-116, Box 30, Windsor, Ont.

THE NEW ZENITH RADIONIC HEARING AID

BY MAKERS OF ZENITH RADIOS

CONSTIPATED
SICK HEADACHES?
TAKE BEECHAM'S VEGETABLE LAXATIVE PILLS FOR QUICK Relief
BEECHAM'S PILLS

SAWDUST
NO. 1 DOUBLE-SCREENED FIR SAWDUST
IMMEDIATE DELIVERY
Fill Your Bins Now While Sawdust Is Plentiful
BULK..... $4.50 Per Unit SACKED..... $5.50 Per Unit
SELKIRK FUEL — E 3914

ASPIRIN'S Record is Unmatched by Any Other Pain Reliever
-SO DON'T EXPERIMENT!

IN all probability, the headaches you have are the common everyday type—the ordinary headaches which most of us get every now and then. And if you've ever tried ASPIRIN, you doubtless know it relieves such headaches with amazing speed.

But headaches differ. Not all headaches are the ordinary kind. And that's why, if you ever have a headache and find that ASPIRIN does not give you the effective relief it has always given before . . . if your pain keeps up . . . you had better see your doctor. For this may be nature's way of warning you that your trouble is far more serious than an ordinary headache.

In this event, whatever you do—don't experiment! To do so may be harmful. Instead, see your doctor. Let him decide if you need a stronger remedy and if so, what kind.

Always remember that your doctor—and only your doctor is qualified to recommend a stronger remedy.

And also keep in mind that ASPIRIN is the choice of millions for fast, dependable relief from ordinary headaches.

When you buy, be sure to ask for ASPIRIN—do not accept a substitute.

It Starts to Go to Work Almost INSTANTLY!

ASPIRIN is a single active ingredient that is so gentle to the system many doctors recommend it even for small children. Yet this ingredient is so amazingly effective—that ASPIRIN is ready to go to work almost immediately.

ASPIRIN is reasonably priced, too. In the family size bottle it costs less than 1¢ per tablet.

REMEMBER! Of all pain relievers, none can match ASPIRIN's record of use by millions of normal people without ill effect.

LOWEST PRICES EVER!
Pocket box of 12 ... 18c
Economy bottle of 24 ... 29c
[illegible] ... 79c

ASPIRIN Genuine BAYER

Call Empire 4114 for Colonist Classified

COLONIST CLASSIFIED WANT ADS

Colonist Want Ads for Results Open 8 a.m. to 9 p.m.

The Daily Colonist

CLASSIFIED RATES

12c per line per day 30c per line for three days 50c per line for six days $1.00 per line for one month (26 days). Above rates apply to consecutive insertions only. Special rates on application. Minimum ad 2 lines.

Line count 10 words for first two lines and 8 words for each additional line.

Births $1.00 per insertion.

Deaths, Funeral Notices not exceeding 15 lines $1.50 first insertion, and $1.00 subsequent insertions. Each additional line 10c daily.

Marriages, In Memoriam Notices, Cards of Thanks not exceeding 12 lines $1.00 per insertion. Each additional line 12c daily.

When answering Help Wanted advertisements do not enclose original references, send copies.

Any claim for rebate on account of error must be made within 30 days from the date of the same otherwise claim will not be allowed.

The Colonist will not be responsible for more than one incorrect insertion of any advertisement ordered for more than one issue.

CLASSIFICATIONS

Acreage for Rent	83
Acreage for Sale	82
Acreage Wanted	84
Agents Wanted	18
Autos for Hire	64
Automobiles	65
Automobiles for Sale	66A
Automobiles Wanted	66B
Births	1
Bicycles and Motorcycles	60K
Boats and Launches	67
Building Materials	60A
Business Directory	31
Business Opportunities	75
Cards of Thanks	4
Clothing Furs, Shoes, Etc	60B
Coming Events	10
Dancing	35
Deaths	3
Dressmaking	28
Equipment	61
Farms for Rent	86
Farms for Sale	85
Farms Wanted	87
Flats and Apartments to Rent	53
Flats and Apartments Wanted	54
Flowers	7
For Sale—Miscellaneous	60
Furniture	60D
Funeral Directors	6
Furnished Rooms to Rent	50A
Furnished Rooms Wanted	50A
Hairdressers and Beauty Specialists	21A
Help Wanted	46
Housekeeping Rooms to Rent	51
Housekeeping Rooms Wanted	52
Houses for Sale	78
Houses to Rent—Furnished	57A
Houses to Rent—Unfurnished	57B
Houses Wanted to Rent—Furnished	57A
Houses Wanted to Rent—Unfurnished	57B
In Memoriam	5
Lost and Found	29
Mortgages	60N
Musical Instruments	60F
Nursery Stock and Poultry For Sale	60G
Nursing and Convalescent Homes	20
Office Stores, Etc., to Rent	58
Personal	21
Professional Directory	32
Property for Sale	80
Property Wanted	81
Pets and Livestock	43
Radios and Repairs	60E
Refrigeration Sales and Service	60C
Room and Board	47
Room and Board Wanted	48
Situations Wanted—Female	18
Situations Wanted—Male	17
Sporting Goods	60J
Stoves Ranges Furnaces	60H
Summer Resorts	61
Teachers Wanted	41A
Tenders	15
To Exchange Real Estate	76
To Rent—Miscellaneous	59
Wanted Miscellaneous	60
Wanted to Buy	62
Wanted to Rent—Houses	79
Wanted to Rent—Miscellaneous	60

1 BIRTHS

DECKERLEIN — To Mr. and Mrs. James T. Deckerlein of North Vancouver, General Hospital, on November 14, 1946.

CAMPBELL — To Mr. and Mrs. R. W. Campbell, Prince Rupert, on November 14, 1946, at Victoria.

CONNELLY — Born to Mr. and Mrs. A. V. Connelly, Cedar Meadow, Saanich, at the Royal Jubilee Hospital, on November 15, 1946, a daughter, Karen Lynn.

McWHINNIE — To Mr. and Mrs. William Neil MacWhinnie, nee Agnes Fish, 149 Robin Street, at the Royal Jubilee Hospital, on November 15, 1946, a son, William John.

RHODE — To Mr. and Mrs. Norman Rhode, at St. Joseph's Hospital, November 15, a son, Murray William.

SMITH — Born to Mr. and Mrs. George Mack Smith, nee Ruth Cameron, a son, Murray Douglas, at Royal Jubilee Hospital, on November 15.

WORMALD — To Mr. and Mrs. T. Wormald, a baby son, Saturday, November 16, at St. Joseph's Hospital.

2 MARRIAGES

ALDRIDGE-BROWN — At St. Paul's Naval and Garrison Church, at 8 p.m., November 16, Rev. H. H. Greet officiated at the marriage of Clare Wounfried, only daughter of Mr. and Mrs. P. J. Brown, 448 Mary Street, to Bruce Norman Aldridge, son of Mr. and Mrs. W. A. George, 1004 Catherine Street.

BROWN-OWEN — The marriage of Doreen Claire Brown, daughter of Mr. and Mrs. Percy Brown, 1 Chester Street, to Cpl. Ronald Owen, son of Mr. and Mrs. W. Owen, 905 Herald Street, took place at Bethel United Church, with Rev. H. W. Kerby officiating, at 8 o'clock, November 14.

FIELWOOD-CHINN — On Friday afternoon, October 25, at 4 o'clock, in St. Cuthbert's A.M.E. Church, Rev. Vera Averill Lewis officiating, Eleanor Frances Claire Chinn, daughter of Mr. and Mrs. John Chinn, of Victoria, became the bride of Mr. Clement Percival Fieldwood, R.C.A.F., son of Mr. and Mrs. Clement Fieldwood, Regina, Sask. Rev. Canon Lamb.

GREIG-HOLLE — On November 12, 1946, at Christ Church Cathedral, Vancouver, Marie Kennedy, daughter of Mr. and Mrs. A. Angus Holle, Victoria, B.C., to Alan Greig, son of Mr. and Mrs. Alan Greig, Victoria, B.C. Rev. Canon Coleman officiating.

HOLLISTON-HALL — The marriage of Sheila C. Hall, younger daughter of Mr. R. J. Hall, 2475 Margaret Avenue, and the late Mr. R. C. Hall, to Cpl. Ernest Holliston, son of Mr. and Mrs. Holliston, 1624 Amphion Street, and the late Mrs. H. Holliston, was celebrated very quietly on Mar. 1, 1946, at Christ Church Cathedral, Vancouver, Rev. Canon Coleman officiating.

JANSEN — The marriage of Florence Mae, only daughter of Mrs. J. Jansen, 1288 Holloway Street, and the late Mr. A. Jasper, to Wallace Daniel Reid, son of Mr. and Mrs. R. B. Reid, 724 Walnut Street, was solemnized at 8 p.m., November 16, at St. Alban's Church, with Rev. F. E. M. Tomalin officiating.

SPELLERBERG — Mr. and Mrs. N. J. Greig, 1876 Crescent Road, announce the marriage of their daughter, Irene Isabella, to Clarence Roy Spellerberg, son of Mr. and Mrs. A. Spellerberg, 1005 Fairfield Road, which took place at Christ Church Cathedral at 8 p.m., November 14, with Rev. J. E. Little Thomson officiating.

3 DEATHS

AXHORN — There passed away Saturday, November 16, at Vancouver, B.C., Charles Axhorn, at the age of 72 years. The late Mr. Axhorn was born at Tiverton, Devonshire, England, and after residing in Victoria for over 50 years moved to the Mainland three months ago. He is survived by his wife, Susan; one son, Cyril, 1329 Fairfield Road; one sister, Mrs. M. Cromer, London, England, and two grandchildren. Funeral services will be conducted Tuesday afternoon, at 2 o'clock, from the parlors of the R. J. Curry & Son Funeral Home, Mr. Percy Walls will officiate and interment will take place in the family plot, Colwood Burial Park.

DONNELLY — Passed away at St. Joseph's Hospital, on November 16, 1946, Mrs. Alice Donnelly, aged 86 years, born in Beith, Ayrshire, Scotland. Survived by her daughter, Mrs. H. L. Mantell, Victoria, B.C.; two sons, in Vancouver, and three sons, in Paisley, Scotland, also eleven grandchildren. Funeral on Tuesday, leaving Hayward's B.C. Funeral Chapel at 2:45 p.m. for St. Andrew's Cathedral, where Requiem Mass will be sung by Rev. D. Johnston at 3 o'clock. Interment in Royal Oak Burial Park. Prayers will be offered in Hayward's Chapel on Monday at 8 p.m.

DEATHS

RICKS — There passed away suddenly at the family residence, 817 Drake Street, on November 15, 1946, Rev. John Peak Ricks, aged 81 years. The late Mr. Ricks was born in Cornwall, England, and had been a resident of this city for the past 48 years. He leaves to mourn his loss his wife, Elsie Margaret, at home; three sons, John M. at Cowichan Bay, Sidney (at home) and William V., of Victoria; six daughters, Mrs. K. Knox, of Victoria, three grandchildren, two brothers, William H. in New Westminster, B.C., and Clement, in Vancouver; also nieces and nephews. Rev. Mr. Hicks officiated at the Methodist Church at Cheam, Enderby, New Westminster and Victoria. Were at rest as pleasant to

[illegible]

Funeral Notices not exceeding 15 lines, $1.50 first insertion, and $1.00 subsequent insertions. Each additional line 10c daily.

[illegible]

Marriages, In Memoriam Notices, Cards of Thanks not exceeding 12 lines $1.00 per insertion. Each additional line 12c daily.

[illegible]

Any claim for rebate on account of error must be made within 30 days from the date of the same otherwise claim will not be allowed.

The Colonist will not be responsible for more than one incorrect insertion of any advertisement ordered for more than one issue.

[illegible]

Western Canadian papers please copy.

There passed away at the St. Joseph's Hospital, on November 16, 1946, Janet Graham, aged 81 years, of 119 Lawrence Street, Victoria. The late Miss Graham was born in Ayrshire, Scotland, and had been a resident of this city for the past 17 years. She leaves to mourn her loss her mother, Mrs. Marion N. Graham, of 119 Lawrence Street; two brothers, Sam and John, of Victoria, one sister, Mrs. H. Schmidt, of this city, also three nieces in Victoria and one niece in Scotland. Funeral services will be held in McCall Bros. Funeral Chapel on Tuesday afternoon, November 19, at 1 o'clock. Interment will be made in Colwood Burial Park.

KAY — Fons Kay, aged 77 years, of 1438 Government Street, passed away suddenly at St. Joseph's Hospital on Friday, November 15, 1946. He was a native and a resident of Victoria for 16 years. Reposing at the family home. Funeral arrangements will be announced later by the chapel of the Thompson Funeral Home on Monday afternoon, at 2 o'clock. Rev. Mr. [illegible] will officiate. Interment in the Victoria Cemetery.

MILNE — There passed away at the St. Joseph's Hospital on November 15, 1946, Mr. Andrew Milne, aged 86 years, of 1 Government Street, widow of the late David Milne, of Victoria. Born in April, 1860, of the [illegible] Mr. Milne was [illegible] Victoria. He was a member of the Knights of Pythias, Victoria Lodge No. 1, and a member of the New Forest of Woodmen of the World. The deceased was the grandfather of [illegible] and several great-great grandchildren. Deceased was a member of the Methodist Church. Funeral service will be held in McCall Bros. Funeral Chapel, on Tuesday, November 19, at 2 o'clock. Interment will take place in Royal Oak Burial Park.

4 CARDS OF THANKS

Mr. [illegible] and family wish to thank their many friends for the kind messages received in their recent bereavement, the loss of their husband and father.

5 IN MEMORIAM

HANNAH — In loving memory of a dear mother, who passed away November 17, 1945.

One year has passed since that sad day
God caused the one we love away
Daughter [illegible]
Is in our hearts to linger still.
The love was great, the void is severe
We know, though, God knew best.
The ones who have gone on before we tell
The loss of a brother and a son, without farewell.

Ever remembered by his mother, dad, Jack, Mrs. Grace.

LINDGREN — In loving memory of our dear father, Oscar Lindgren, who passed away November 18, 1941.

He stands in our hearts
Beloved and [illegible]

Ever Fred and Family.

PRICE — Treasured memories of Elizabeth, dear wife and mother, passed away November 17, 1941.

Joseph, George and Margaret.

SHEDDICK — In loving memory of [illegible], who passed away November 17, 1944.

Time speeds on, two years have passed
Since death has [illegible]
Within our home which [illegible]
And [illegible]
We miss thee night and [illegible]
[illegible]
Sadly missed by Mom, Max, Chuck, Jim, Ross, Donald, Pearl and Vivian.

SHEDDICK — In memory of Herbert Sheddick.

Peaceful, keeping resting at last
His weary days and troubles are past
In silence he suffered, in patience bore
Till God called him home to suffer no more.

Ever remembered by his wife and son, Margaret Rose and Ron.

6 FUNERAL DIRECTORS

McCALL BROS.
"The Floral Funeral Home"
Quadra & Garden 2012
Office and Chapel: Cormor Johnson and Vancouver Streets.

B.C. FUNERAL CO. (HAYWARD'S) LTD.
Established 1897
Moderate Charges. Lady Attendant.
734 Broughton Street
Phone E 7414

BANFIELD MORTICARY LIMITED
1003 Quadra Street Phone E 7511
Beautiful Chapel With Pipe Organ
Distinctive Service at Reasonable Cost

R. J. CURRY & SON
Funeral Directors
Corner Quadra and Broughton Streets
Phone G 5512

THOMSON FUNERAL HOME
Established 1911 Tel. Phone G 5515
Lady Attendant — Minshall Electric Organ
1420 Quadra Street Phone G 2612

7 FLOWERS

ALL BRANCHES OF FLORAL ART. Funeral pieces artistically designed. 755A Yates. Phone E 6014.

ANY FLORAL WEDDING at lower prices. N. R. Duncan, 1315 Douglas. G 4316.

THE POST SHOP 620 FORT — FLORAL [illegible] fresh cut flowers, wedding bouquets, corsages. Phone G 5422.

ALL Floral Work Artistically Designed. We grow our flowers. Rosedale Victoria Nurseries. R.R. View. G 6612, G 5621.

10 COMING EVENTS

ATTENTION — OLD-TIME DANCE every Saturday night at the Broad Street Auditorium, 1417 Broad Street. Mrs. Reiner, organist, formerly Trail Riders. 8.45 to 12. Admission 50c.

ANNUAL BAZAAR, VICTORIA WEST United Church, 2:30 p.m. to 6. Wednesday afternoon. Tea served. Musical programme.

A BETTER OLD TIME DANCE EVERY [illegible] with Stewart's orchestra at the Arcade (Broad and View).

BURNSIDE P.T.A. [illegible] DANCE, Wednesday, November 20. 8 p.m. Homecoming — orchestra. Refreshments. Bring sugar if you like your coffee sweet.

COMING — DAL RICHARDS HOTEL Vancouver orchestra with Beryl Rogers. Come to the Olympic Club Tuesday, November 19. Crystal Garden. Tickets $1.25 per person.

10 COMING EVENTS

C.C.F. EDUCATIONAL DISCUSSION meetings every Monday, 8 p.m. Woodwards Hall, 857 Pandora Avenue. Everyone welcome.

DANCE — OLD TIME. CRYSTAL GARDEN, LOWER, SATURDAY. Hawaiians, Orchestra 50c.

DANCE AT GEORGE NO. 81 BAZAAR K. of P. Hall, Broad Street, Tuesday, November 19. Mrs. F. R. Stevens, whose the affair and a Card party in the evening.

SATURDAYS

DANCING EVERY SATURDAY ARCADE Ballroom, View and Broad. Eric Paser's Band. Everybody welcome.

DON'T FORGET OLD-TIME DANCE every Saturday night, North Ward Community Hall, Kings Road. Stewart's Orchestra. D. McKenzie, Mgr.

MILITARY BALL, HAMPTON HALL, Burnside. Bowling Club every Saturday.

REV. DR. W. I. HOLDER SUNDAY 7:30 p.m. Inspirational address "The Soul of the Rev. Peter." Inspirational Monday, Dance day number, dance 7.45 p.m. Open Spiritual Church, 714 Cormorant Street.

ST. ANDREW'S AND CALEDONIAN Society English concert and dance, Empress, November 29. Proceeds Appeal Fund, Royal Jubilee Hospital. Chamber of Commerce Hall. Tickets $1.10 dancing 10 p.m. Homecrafters orchestra. Tickets from members or Hillstone News stand, Government Street.

THE WOMEN OF THE MOOSE VIC. Loyal Chapter No. 25 will hold their regular meeting on November 25 at the K. of P. Hall, 1415 Broad Street, with the Homecrafters' Orchestra from 9 to 12.

THE FORTNIGHTLY MEMBERS OF OAK Bay Chapter No. 42, O.E.S., will hold a dance at the O.E.S. Hall, 1602 Redfern Street, on Friday, November 22, 9 p.m. Refreshments. Tickets 75c. Price 50c.

TED SPENCER'S ORCHESTRA OPEN for engagements. Box 2400 Colonist.

HOLD YOUR CONCERTS, BANQUETS, DANCES and MEETINGS ETC. AT THE CLUB BIROCCO. Northwest's Smartest Surroundings. OPEN FOR RENTAL. PHONE MRS. SIMPSON E 8221 FOR INFORMATION. 11 A.M. to 5 P.M.

LEARN MODERN BALLROOM DANCING With Instructor Certificated Member ARTHUR STANLEY. Classes and Private Lessons. 3 a. Empress Lanes Quadra. Write Now. Special Rates for Beginners and the Young. STUDIO 738 FORT STREET. Phone E 8411.

13 WANTED—MALE HELP

BRIGHT YOUNG BOY UNDER 18, TO learn automotive parts business. Mr. Lees, Dunsmuir Motors, 885 Yates Street.

EXPERIENCED MAN FOR LOCAL dairy farm, good wages, steady. K 2603.

MEN CURRently WANTED FOR WORK AS POWER SAW OPERATORS. The B.C. Logging Power Saw School gives practical training as follows:
1. Mechanical assembly maintenance.
2. Saw filing, making and repairing.
3. Felling and bucking in the woods.
Has advanced training qualifies you for superior employment in one of the most paid industries, referred employment.
B.C. LOGGING POWER SAW SCHOOL
Day and Night Classes.
1805 Main Street, Vancouver. FAir 7423.
Victoria Office: 708 Cormorant Street.

MAN WANTED FOR PART TIME WORK on poultry farm, good quarters provided. Must be married. State wages required. Box 2456 Colonist.

PAINTERS WANTED. TRADESMEN only. Phone E 8000.

BOYS — GIRLS
SEVERAL COLONIST ROUTES NOW OPEN IN VARIOUS PARTS OF THE CITY. YOUR CHANCE TO EARN GOOD PAY FOR AS HOURS WORK BEFORE BREAKFAST. LEAVES ALL THE REST OF THE DAY FOR YOUR OWN PURPOSES. APPLY
COLONIST CIRCULATION DEPT.
PHONE E 4231.

SENIOR MAN FOR GENERAL FARM work. Apply Fairbridge Farm School, Cowichan Station.

TWO EXPERIENCED ADVERTISING salesmen wanted. If you can, see phone G 6612.

WANTED, YOUNG MAN WITH GOOD presence and appearance between ages 21-35 to train as salesman in clothing store. Experience preferred. High school education or equivalent required. Apply in handwriting giving full particulars and references. Position for steady in Duncan. Write P.O. Box 70, Duncan, B.C.

WANTED — FIRST-CLASS AUTO BODY man. Top wages. None but first-class men need apply. Moones's Body Shop, 514 Cormorant Street.

WANTED — EXPERIENCED BUTCHER to run meat department. Box 2462, Colonist.

YOUNG MAN WITH SOME EXPERIENCE in repairing radios and electrical appliances to work in radio repair shop under qualified technicians. Excellent opportunity for advancement and technical education. Apply stating experience and wages expected. Box 2461, Colonist.

WANTED
DRAUGHTSMAN

Victoria company requires the services of a young man with full Technical High School education or equivalent including specialized course in Mechanical Drawing. Must be experienced.

To perform draughting work such as preparing final complete and accurate working plans and detail drawings from rough or detailed sketches or notes for engineering purposes.

Apply giving full [illegible] as to age, education, marital status, qualifications, practical experience, etc., to Box 2186, Colonist.

HELP WANTED

WANTED — POWER MACHINE OPERATOR on "Automatic" Apply Multiplex, 1115 Broughton Street.

14 WANTED—FEMALE HELP

A STENOGRAPHER KNOWLEDGE OF office routine preferred. Top rate to suitable. Apply in person, 521 Beaconsfield.

A MIDDLE AGED LADY TO CARE FOR baby in her own home. Box 2.8, Colonist.

CAPABLE WOMAN COMPANION-HELP to semi invalid, age 30-45, preferably Protestant. Must be able to drive car. Other help kept. Phone B 1838.

CAPABLE GENERAL HELP WANTED for light housework no laundry, hours 10 to 7:30, $14 per week. Phone H 2061 after 1 p.m.

COMPANION-HELP WANTED — LIGHT duties only in modern apartment, live in afternoons free. Box 2294 Colonist.

CHAMBERMAID EXPERIENCED FOR ladies apt. good wages. Windermere Hotel. G 4164.

EARN WHILE YOU LEARN — NO EXPERIENCE necessary. Transportation paid. Wanted for Genuine Steady employment. Home part time help needed. Apply Standard Laundries, 841 View.

EXPERIENCED STENOGRAPHER BY law firm established where. Preferably one with insurance experience. Box 2154 Colonist.

EXPERIENCED SILK PRESSER WANTED. Immediately. Exclusive employment, bright and willing to learn. Apply Dry Cleaning Dept. Standard Steam Laundry.

EXPERIENCED ASSISTANT COOK (2) [illegible] years. No night work. Apply Box 2199 Colonist.

GOOD WAGE TO YOUNG WOMAN FOR [illegible] work in modern home. Ten minutes to car or bus, only 20 minutes walk to Douglas or Yates Street, sleep in or out, with most evenings off, three adults in family. Good position for right person. Phone B 1805 or write Box 2188 Colonist.

HOUSEKEEPER, TWO ADULTS, MUST be good cook. Give previous position. Send first communication. Box 2192 Colonist.

IMMEDIATELY — FULL TIME TRAY waitress for dining room, store hours. Apply David Spencer's Ltd. Employment Office.

LADY TO WORK EVENINGS [illegible] once unnecessary. Excellent remuneration. Give phone number. Box 1846, Colonist.

RELIABLE WOMAN FOR LIGHT DUTIES in modern country home, knowledge of nursing. Write stating salary, references. Box 635 Colonist.

STUDENTS TO LEARN HAIRDRESSING. Hairdressing School, 104 Woodward Bldg.

THREE MORNINGS A WEEK IN OAK Bay. Write for particulars. Do not send references. Box 1946, Colonist.

VERY RELIABLE PERSON TO MIND child while mother works. Mrs. Poole. F 7412.

WANTED — HOUSEKEEPER. TWO adults, no washing, sleep in or out. B 6890.

WOMAN OR GIRL HOUSEWORK TWO, house, mornings. Cambridge Street. E 4039.

WANTED GIRLS FOR CHRISTMAS work. Glanford Avenue area preferred. Phone G 4317.

WANTED EXPERIENCED GIRL FOR florist shop. Apply Brown's, Victoria Greenhouses Ltd., 616 Fort St.

WANTED: CAPABLE HELP FOR HEAVY housework, part time. Phone [illegible].

WOMAN FOR HOUSEWORK 9-1 ONE morning weekly. E 4453.

WANTED
FULLY EXPERIENCED PANTRY GIRL
APPLY MR. LONG
Between 9 and 11 a.m.
APPLY AT TERRY'S CAFE

17 SITUATIONS WANTED—MALE

ATTENTION SEPTIC TANKS DRAINS, grease traps installed, repairs, etc. Over 17 years experience in septic tank work. Guaranteed or reasonable prices. Emergency service. P 8148. Gordon Maycock.

ATTENTION ALL REPAIRS TO SEPTIC tanks, sewerage, tile drains, prompt attention by a professional. Cellars cleaned and our basement made watertight. G 6343 FOR SERVICE.

ACCOUNTING, BOOKKEEPING AND business guidance for small businesses. Income tax, auditing, periodic and books written up. Part time or monthly. Reasonable. G 8791.

ABSOLUTELY FULL RESPONSIBILITY taken, topping, removing dangerous trees, cut and length, reasonable. B 1384.

[illegible] OR LOTS PLOUGHED, SMALL [illegible] and excavating. E P Peck. 2675 Victor. F 7842.

A CHEAPER LOTS GARDENS PLOUGHED and disced, fertilization and back filling. J. [illegible] 1479 Lang Street. G 7538.

ALL LEAKING OR DAMP BASEMENT walls and floors made watertight. Free estimates given. Phone B 3466.

ALTERATION, BUILDING, FENCING. D. Welch. G 7616.

BOOKKEEPER, PART TIME DAILY. Complete service. [illegible] B 8482.

[illegible] of apartment. Experienced in maintenance. Box 1946, Colonist.

ELDERLY MAN LOOKING EXPERIENCED in maintenance and building repairs would like caretaker's job with living quarters and small remuneration. Box 2189 Colonist.

EAVESTROUGHING AND DOWN PIPES cleaned repaired and renewed. Free estimates given. Phone E [illegible].

EXPERIENCED GOOD WORKER needs part-time work. Mornings and all day Saturday. B [illegible].

FURNACE STOVES [illegible] Box 1798 Colonist.

POWER SAW CUTTING BY HOUR OR contract. Phone Colquitz 10X.

17 SITUATIONS WANTED—MALE

GOOD GENERAL GARDENER AND handyman, competent, reliable worker. Business or private. Good and moderate wages. Phone [illegible].

LOOKING FOR STEADY EMPLOYMENT. Dependable and able. Apply Peter Dunn, New England Hotel.

NEW SEPTIC TANKS INSTALLED. Distance from town no object. Old tanks cleaned and repaired. Free drawing. Phone F 6491.

MAN AVAILABLE FOR SPLITTING some wood. 50c per hour. G 9432.

POSITION WANTED BY RELIABLE young man as manager of store. 17 years hardware experience, some working knowledge of [illegible]. Personal interview requested. G 8[illegible].

PENSIONER WISHES PART TIME EMPLOYMENT, general cleaning or janitor. Phone K 4561.

SEPTIC TANKS CLEANED
LET OUR TANK TRUCK CALL AND CLEAN YOUR SEPTIC TANK THE SANITARY WAY
ALL REFUSE IS PUMPED OUT AND HAULED AWAY
— and —
SAANICH PLUMBING & HEATING
Phone K 8191 or K 9011

STUDENT VETERAN CARPENTER MARRIED with two small children, desires for apartment building for living accommodation. E Mayo.

SEWING MACHINES REPAIRED ANY make, expert mechanic, work guaranteed. P. Parr, Beacon. 2421.

TREES TOPPED AND HEDGES. Dangerous trees removed. Phone B 917.

TREES FELLED AND BAWN. POWER saw. G 4798.

TWO EX-SERVICEMEN STUDENTS DESIRE part time employment, together or separately. Evenings any type. Box 824, Colonist.

TREES FELLED AND CUT ANY LENGTH. Power saw. E 1906.

ATTENTION! NOW AVAILABLE VETERAN WITH CAR DESIRES position that requires a minimum amount of work with maximum remuneration. Clerking, any type. Have some spare time still. Would interest someone who is not strenuous. BOX 1362 COLONIST.

VETERAN PENSIONER CARPENTER by trade wants position as caretaker or maintenance man, business or apartment. Best of client references. Living quarters desired. Box 2171 Colonist.

17A PAINTERS AND DECORATORS

A [illegible] DECORATING SERVICE. Paperhanging done by machine, $10 a room and up. Kalsomining $4 a room and up. Interior and exterior decorating. Let us save you money on your decorating. For free estimate phone K 1882.

A-EXPERT CONTRACTOR — PO NDA [illegible] decorating, paperhanging, [illegible] Phone [illegible].

A-1 ATTRACTIVELY DECORATED HOME is our aim and advertisement. We make [illegible] painting and paperhanging problems with us. Reliable, clean. Wagden & Chevalier. Free. E 8[illegible].

A.B.C. DECORATORS
ALL [illegible] AND INTERIOR PAINTING. Paperhanging a specialty. Free estimates. Phone G 8272.

A BETTER CLASS INTERIOR PAINTING and decorating. Reasonable. Superior [illegible]. E 3000.

A ROOM PAINTED READY FOR USE in four hours. Gards 1065 for last [illegible] and [illegible]. A. [illegible].

A MONOLITHIC WATERPROOF PAINT for stucco, masonry or cement. With stands a rating 15 shades. H. Rendall & Associates, 225 View. Phone E 6432.

A BRIGHT HOME FOR CHRISTMAS. Tastefully done. Reasonable. Write SCOTTISH DECORATOR. [illegible]

A GUARANTEED [illegible] ON EXTERIOR decorating job. Phone F 881. 9 Portides. Also spraying and roof work.

A [illegible] 8316 — PAINTER, DECORATOR.

A CASE TO [illegible] BRING US [illegible] decorating service. L. A. Fraser.

B. [illegible] W. [illegible] DECORATING, spray painting. Prompt service. Call E 4312.

D. A. TRIPP & SONS — PAINTING DECORATING, paperhanging. G 5516. E 6788.

C. T. LONGMAN DECORATING, PAINTING, spraying and paperhanging. Phone E 8408.

GEO. E. GOODWIN FORMERLY OF RE[illegible] Interior and exterior decorating. Reasonable rates. Free estimates. Phone E 3144. Res. P 2444. 2170 Falkener Ave. Esq. 1911.

H. W. BIRD (LEWIS) INTERIOR AND exterior painting, decorating. Fast satisfactory service. Reasonable. E 3113.

INTERIOR AND EXTERIOR PAINTING, spraying, roofs, stucco, etc. For a good job, phone P 9739.

PAINTING AND [illegible] TIME, [illegible] work. Mornings and all day Saturday. B [illegible].

PAINTING AND DECORATING EXPERT workmanship and first-class materials only. Interior a specialty. Estimates gladly given. B [illegible] — G 6146.

17 SITUATIONS WANTED—MALE

AT SERVICE

PAPERHANGING, PAINTING, KALSOMINING. Clear, fast and efficient work. Interchangeable machine. [illegible] Phone [illegible].

ACME DECORATORS. T. Harker. B 5[illegible].

PROVINCIAL PAINTERS DECORATORS. Spring is near, [illegible] Phone B 6[illegible].

PAPERHANGING AND PAINTING. T. H. Finger. Prices reasonable. Workmanship guaranteed. Phone [illegible].

PAINTING AND DECORATING. STRAW. Prospect Lake road. Phone F [illegible].

PAPERHANGING, $20 A ROOM UP. Phone [illegible].

HAVE YOUR CHRISTMAS PAINTING done early. Phone [illegible] H. Mc. and A. Sc. 48 [illegible].

WALLPAPER MURESCO PAINTS ETC. Mc. Brothers Ltd. 614 Broughton Street. G 8[illegible].

PAINTING AND PAPERHANGING. J. M. CUTLINGS LTD. E [illegible]. SKILLED LABOR ONLY. SAME NOW.

BEAUTY GLOW PAPERHANGING — DECORATING. 1421 BROAD ST. PHONE G 1035.

13A CARPENTERS AND CONTRACTORS

ANYTHING IN CONCRETE. FLORIDA [illegible] Phone [illegible].

ANY CONCRETE FOUNDATIONS, SILO [illegible] pavement floors, [illegible] Phone F 4403. North [illegible].

ANY FRAME CONSTRUCTION DONE [illegible] Phone [illegible].

ALL TYPES OF CONSTRUCTION — [illegible] and alterations. Phone [illegible].

ALTERATIONS, BUILDING AND REPAIRS. [illegible] Phone F 4625.

BUILDING CONTRACTOR. WARREN [illegible] Phone A [illegible].

GENERAL WORK, FOUNDATIONS, [illegible] Phone G 6097.

GARAGES AND FIREPLACES BUILT and repaired. [illegible].

CONCRETE MIXER RENT $6 DAY. Mixers jacks 20 [illegible]. Phone [illegible].

CARPENTER NEW AND REPAIR WORK. H. [illegible].

TELEVISION CONTRACTORS. DRIVEWAYS, Sidewalks, Fencing, Small [illegible]. Phone [illegible].

DOUGLAS A. MARSHALL — CEMENT [illegible] Phone [illegible].

EXPERT CARPENTER ALTERATIONS. [illegible] Reasonable. B 4250.

HANDY MAN CARPENTER WITH EX[illegible] Phone [illegible].

KITCHEN CABINETS, PICTURE FIX[illegible] Phone [illegible].

MODERN PLUMBING, HARDWARE [illegible] Phone [illegible].

PAINTING, [illegible] ESTIMATES [illegible] Phone [illegible].

SMALL REPAIR WORK [illegible] Phone [illegible].

[illegible] Phone [illegible].

FOR EXPERT [illegible] PHONE [illegible].

[illegible] PLUMBING AND HEATING.

[illegible] Phone [illegible].

NEW HOUSE ALTERATIONS AND REPAIRS. [illegible] Phone [illegible].

PLASTERING —

29 LOST AND FOUND

LOST—MEN'S WRIST WATCH, INCABloc, with gold strap and clasp. Saturday between 6 and 6:30 downtown or on Lance Hill bus. Reward. Phone E 6810

LOST—TWO KEYS ON RING. PHONE E 6458 or call 968 Heywood Avenue. Reward

LOST IN TOWN, NOVEMBER 7 [illegible] silver wrist watch, with clip style silver band. E 6188

LOST—NATION BOOK IN [illegible] BAY Junction Safeway Store [illegible] Please phone E 8472

LOST ON [illegible] BLOCK RICHARDSON Street, black cat white markings. E 4771

LOST VICINITY OF LANGLEY STREET pink evening gown in paper bag

LOST IN TOWN WEDNESDAY, TWO safety box keys, name in paper case. Box 2190 Colonist

LOST—WATERMAN'S PEN ON VICtoria West school ground or Douglas St. Thursday. Reward. E 7419

LOST—GOLD WATCH AND BRACELET, Quadra and North Park school—September 6. Reward. Box 2026 Colonist

LOST LADY'S ELGIN WRIST WATCH in Oak Bay. Reward. B 1801

LOST STUDEBAKER SUB-CAP. REward. Phone McLean G 1084

31 MONEY TO LOAN

ADVICE AND INFORMATION ON MORTgage loans given without obligation. Applications for amounts $500 to $5,000 handled in a quick and satisfactory manner. Agents for N.H.A. loans. TED HAWKES & CO. 1013 Douglas Street. Phone G 8175. Evenings Phone Mr. Hawkes E 2847

MORTGAGE LOANS
Through
PEMBERTON, HOLMES
Your Request for a Loan Will Be Given
—RAPID, COURTEOUS, CONFIDENTIAL ATTENTION—
— Also for —
N.H.A. LOANS
Consult
PEMBERTON, HOLMES LIMITED
626 Fort Street (Pemberton Bldg.) G 8136

FUNDS ON HAND AND IMMEDIATELY AVAILABLE FOR MORTGAGE LOANS
LARGE AND SMALL AMOUNTS—LOW rate of interest—quick decisions—reasonable charges. N.H.A. applications received. Agreements and mortgages purchased.
P. R. BROWN & SONS LTD. 1112 Broad Street. Phone G 7171

MORTGAGE MONEY AVAILABLE FOR current rates. Immediate decisions. Van der Vliet, Cabelda & May, Ltd., 1212 Broad Street. E 7176

A HOME IN VIEW VIA THROUGH A.N.H.A. & S. LOAN
Leads Readily Arranged by This Old-Established Firm. Ample Funds.
[illegible] LTD. 900 Government Street. Phone G 6137

MONEY TO LOAN ON FIRST MORTGAGES AT ATTRACTIVE RATES IN ANY AMOUNTS
J. H. WHITTOME & CO., LTD. 1013 Broad Street. Phone E 9213

A NATIONAL HOUSING ACT 4½% LOAN
A FIRST MORTGAGE PRIVATE LOAN
A BUILDING PROGRESS LOAN
Ask Us for Complete Details
GILLESPIE, HART & CO., LTD. ESTABLISHED 1911
611 Fort Street. Phone G 1181

MONEY TO LOAN
$500, $1,000, $1,500, $2,000, $2,500 and $3,000. Low rate of interest. Building loans accepted. Local funds.
R. G. DALBY & CO., LTD. 634 View Street (Colo. Sponsor Bldg.). E 6241

33 BUSINESS DIRECTORY

BULLDOZERS

BULLDOZING, LEVELING, CLEARING, road grading, excavating. B 3047.

CABINET WORK

KITCHEN CABINET SHOP. CUSTOM built kitchens designed to suit your individual needs. Factory built and installed in your home. Basement recreation rooms, practical home and office modernization. Richardson & Severcombe Ltd., 620 Queens. E 4931

KITCHEN CABINETS, Store Fixtures, built to your specifications. Variety [illegible] Montreal. G 1853

CARS FOR HIRE

FRAME'S U-DRIVE, 815 BROUGHTON Street. Cars and furniture van for hire, day or week. Phone G 2511

CARTAGE AND DELIVERY

P.D.Q. DELIVERY MESSENGER SERVice. B 1625. Night and day

CEMENT CONTRACTORS

A 3½-PT. ELECTRIC CEMENT [illegible] $1.50 per day. Phone E 7250

CHIMNEY SWEEPS

A CLEAN VACUUM-EQUIPPED CHIMney service. Have your furnace and flues cleaned and repaired before Winter. Phone B 2231. Collin's Chimney Service

ALWAYS A BETTER JOB BY PACIFIC Chimney Service. Best vacuum equipment. Operated by veterans. E 8208

BEST CHIMNEY SERVICE, CLEAN AND reliable. Quick service. E 5412

CLEAN-RITE CHIMNEY SERVICE—WE do all types of chimney sweeping, also furnace, boiler and stove repairs. All work done neatly and guaranteed. We are vacuum equipped. Phone G 3094

[illegible] made. Make yours safe. Granite cleaned. Tiles set. G 6100

CATHOLIC SUPPLIES

STATUES, Rosaries, Prayer Books, Gifts. Hofer's 673 Richards, Vancouver, B.C.

COAL AND WOOD

A SPECIAL ORDER NOW
No. 1 FIR MILLWOOD, NEVER IN WATER CORD $15.50
No. 1 FIR SAWDUST NEVER IN WATER
BULK $14.50
BACKED $15.50
No. 1 FIR CULLED LUMBER AND EDGINGS
BIG TRUCK LOAD $15.50
No. 2 DRYLAND MILL WOOD MOSTLY BLOCKS
CORD $15.00
ARROW LAKE
Phone B 1066 Day or Night

A BARGAIN—ALL BEST NO. 1 DRY land fir blocks and slabs, mixed, 12 in lengths. Good for all-round use, kitchen, furnace or fireplace. Immediate delivery. Two-cord lots $8.50 per cord.
A bargain—All best No. 1 dryland fir split wood, 18-in. lengths, ready to burn. No chopping required. Immediate delivery $8.50 per cord, 1 or 2-cord lots.
BATTAN SINGH, HILLCREST WOOD. Day Phones B 1380, G 1401. Night, B 5189

HILLCREST WOOD SPECIAL
ALL NO. 1 DRYLAND DOUGLAS FIR slab mixed with inside blocks, split wood, 18-in. lengths, rubbish clean, $11 for 2 cords. Immediate delivery
$5.50 PER CORD IN TWO-CORD LOTS
HILLCREST FUEL CO. Day and Night. G 3018

A DEPENDABLE BARGAIN IN GOOD wood. Up-Island fir blocks and slabs $4.50 cord. Also good mixed wood, all chopped for your convenience, ready to burn, $6 per cord.
Immediate Delivery
[illegible] Phone G 8119

ALL UP-ISLAND NO. 1 FIR MILLWOOD, stove lengths, clean and easily split. Good for furnace, fireplace or kitchen. Good measure and quick delivery. Two cords only $11. O.K. Fuel, 2702 Government. G 3453

DRY FIR MILLWOOD, HALF-CORD lots, $3.50; 477 cedar, half cord, $3.50. No rubbish. Post card to 813 Redonda St.

33 BUSINESS DIRECTORY

SACKED SAWDUST

A [illegible] FOR $5.50 UNIT
IMMEDIATE DELIVERY
Buy Now as Stock Is Limited
[illegible]

SNAP! FOR 2 DAYS ONLY
ALL UP-ISLAND FIR SAWDUST NEVER in salt water. Must be delivered right away, one bulk $3.50 per unit; $7 for two. Phone E 6683

A BARGAIN—ALL BEST NO. 1 FIR UPIsland wood ready to burn, mostly blocks, all stove lengths, easy chopping, no rubbish. Two cords $11. Old John [illegible]

ALBERTA [illegible] EGG COAL $13.50 per ton. Cameron Wood & Coal Co., 807 Johnson. E 7131. Every employee a veteran.

A BARGAIN NO. 2 MILLWOOD CLEAN and easy split. Quick delivery. 1½ cord load [illegible] O.K. Fuel Co. [illegible] ernment. G 3453. Eves. G 3467

BELOW CEILING PRICES
Here is an opportunity to purchase No. 2 mill wood mixed with inside.
Ideal Fuel for a Range and Furnace
Easy Splitting—No Knots
IMMEDIATE DELIVERY
Call B 6822. Also G 5874
1 CORD [illegible]
2 CORDS $7.50

BUSHWOOD, 16-IN. LENGTHS, HEAVY bark. E 1867

DRYLAND NO. 2 MILLWOOD NICE AND clean, quick delivery. 2 cords, $10. E 5031. Apply Hirsch

DRY KINDLING, PLANE ENDS, 1 CD $8.75. Island firewood, 1½ cds., $8.25. Langford F.P. [illegible]

EXTRA SPECIAL NO. 1 100% FIR SAWdust. Best head-saw sawdust in town. Nice and clean. Immediate delivery. 2 cords [illegible] Dominion Post. Janet Douglas [illegible] E 4714

FIR BUSHWOOD, FOR FURNACE OR fireplace. Delivered now. E 3341

IMMEDIATE DELIVERY [illegible] dar [illegible] No. 1 fir [illegible] wood, 3-ft. [illegible] $13.75; No. 1 fir sawdust, $5.50. [illegible] Phone Topaz [illegible] E 2182

HEMLOCK TONE DRY, $2.25 [illegible] Tika Hirsch. Phone G 3429

NO. 1 12-INCH CORDWOOD $13 PER cord. Immediate delivery. J. E. PAINTER & SONS. 817 Cormorant Street. Phone G 3541

NO. 1 MILLWOOD $5 PER CORD. J. E. Painter & Sons. G 3541

PURCHASE UP-ISLAND NO. 1 FIR mill wood with inside blocks and slabs. Clean and easy splitting. Immediate delivery. G 3524. 1 cord, $5.50; 2 cords [illegible] Ideal Fuel Co.

SWEENEY COOPERAGE DRY FIR KINdling, 16-inch, $9.50. Fir mill wood, 2 cords $3. Phone B 3023. Apply Hirsch.

SPECIAL NO. 1 FIR MILLWOOD. Never in water, two cords $11. B 1364

UP-ISLAND CHOPPED WOOD. NICE and clean, ready to burn. 1½ cords $7.50; 2 cords $10. Also No. 1 Blewett, 2 cords $11, and No. 2 dryland, pieces of inside wood, 2 cords $10. Quick delivery. B 5021. Night, E 6420. Apply Hirsch.

WE HAVE THE BEST 12-IN. DRYLAND at 100 PER CENT FIR SLABWOOD on the ISLAND. Mixed inside blocks. Orders already in, limited supply. $5.50 per cord. No 2 cord lots. WINN WOOD CO., 515 Fisgard Street. Phones G 1714 or E 7240

CALL B 6823
FOR IMMEDIATE DELIVERY OF UP-ISLAND No. 1 FIR MILL WOOD
Clean and Easy to Split With Axe and Plenty of Inside Blocks
Clean and Easy Splitting
1 CORD $5.50
2 CORDS $10.00
Two-Cord Lots Preferred
HONEYMOON BAY FUEL CO.
604 Johnson Street

ALBERTA [illegible]

NO. 1 FIR CORDWOOD (In Stove Lengths)
IMMEDIATE DELIVERY
HILLIS FUEL
1820 Broad Street. Phone B 6013

COAL—NANAIMO, COMOX and ALBERTA. J. E. PAINTER & SONS. 817 Cormorant St. [illegible]

[illegible] SECOND-GROWTH DRY FIR on good road. Heisterman Method. [illegible] 8 to 7

CHRISTMAS DECORATIONS

HAVE YOUR CHRISTMAS DECORATING done by experts. Make this a real old-fashioned Christmas. We are ready to serve you at your office, store or home. Write now. Box 9450, Colonist, for interview.

DRAUGHTING

PLANS DRAWN FOR YOUR [illegible] home. Phone E 3845 for appointment to discuss your building requirements in your own residence. NOEL H. Butler, designer.

DRIVEWAYS

ASPHALT DRIVEWAYS, SIDEWALKS made. Phone for estimate, phone B 4311.

ELECTRICAL REPAIRS

ALL Household Appliance Repairs. Oliver Electric. 633 [illegible] B 7808

ELECTRICIANS

COMMERCIAL AND DOMESTIC WIRING, electric motor repairs, rewinding, irrigation sales and service, small appliance repairs, washing machine sales and service, air-conditioning sales and service, oil burners sales and service, radio sales and service, Official Philco refrigerators, Philco radios and radio repair depot. Our employees are all experts in their profession. E 6001. RADIO APPLIANCE CO. G 6832

GUARANTEED ELECTRICAL SERVICE. We offer prompt, efficient service on any job from a broken fuse to a power point. Bring your electrical problems to the experts for free estimates.
DEREEVER ELECTRIC SHOP
338 Hillside Ave. Phone B 2630

LIGHTNING ELECTRIC—Premier Service for all domestic and commercial. E 4151

YES WE BUY RADIOS. RADIOS, ELECtrical appliances, motors repaired like new. Dominion Electric. E 8414

FLOOR SANDING

DO YOUR OWN FLOORS AND SAVE! Rent a sander, no dust, no waxed floors, odorless machines. Do-It-Yourself Hardware. E 8015

FLOOR SANDER FOR RENT. HUGHES-Fraser Lumber Yard Ltd., 2000 Government. Phones G 5811

MEDINA FLOOR POLISHERS
SPECIAL RATE 19c
Floor Waxing and Polishing
Any Floor. Any Time
Free Estimates. Phone E 7457

[illegible] WAXING AND POLISHING. ESTIMATES free. Prompt service. Bel 1428

FLOOR SURFACING

FLOORS [illegible] Good Work. Free estimates. Capital Floor Co. G 5608. E 8074

FLOORS SANDED AND FINISHED OLD or new. All types of floors laid. G 8407

V.I. HARDWOOD FLOOR CO. 707 Johnson. Free estimates. G 7314

FLOOR SURFACING
LET US MAKE YOUR OLD FLOORS LOOK NEW
Floor Sanding and Finishing
Finishing and Waxing
Floor Laying, Insulation Installed
Estimates given. Phone B 6778

[illegible] FURNITURE, PIANOS, ETC. REFINished, repaired, recovered. O. Francom. G 3337

GENERAL HAULING

FOR HIRE—FLAT DECK TRUCK AND driver, rates reasonable. B 1738

INTERNATIONAL 2-TON TRUCK, FLAT deck. Available [illegible] B 4081

PANDORA TRANSFER—PROMPT AND reliable service. General hauling. Dirt and cinders for sale. Pillings. B 1621

Complete Radio Programs for Monday

CJVI—600 kc.	CBR—1130 kc.	KIRO—710 kc.	KOMO—1000 kc.	KJR—950 kc.	KGW—1000 kc.	CEWK—690 kc.	CJOR—690 kc.
6:00 News	News	Stepping Along	[illegible] Show	Breakfast Club	Johnny Forester	News	News
6:15 Good Morning	Breakfast Club	Fred Beck	Fred Waring Show	Breakfast Club	[illegible]	Morning Serenade	[illegible] service
6:30 Good Morning	Breakfast Club	[illegible]	Jack Benny	Breakfast Club	Music for Monday	Town Marmalade	Billy Browne
6:45 Good Morning	Lucia	[illegible]	[illegible]	Breakfast Club	Music for Monday	Gospel Singers	Billy Browne
9:00 [illegible]	B.B.C. News	Rate [illegible]	Joyce Jordan	News	News	News	Soul Inc
9:15 Shamrock Singers	Lucy Linton	Aunt Jenny	Hollywood Music	Ann Sterling	[illegible] Vienna	Trail Riders	News
9:30 [illegible]	Morning Concert	Helen Trent	Home Calendar	Tom Breneman	Tom Breneman	The Missus	Hands Across
9:45 Sits for One	Morning Concert	Our Gal Sunday	Home Calendar	[illegible]	[illegible]	The Missus	Town Criers
10:00 Wayne King	Morning Visit	[illegible]	Treasury Salute	Ted Malone	[illegible]	The Missus	Town Criers
10:15 Royal Hawaiians	Happy Gang	Ma Perkins	Choral Album	My True Story	South American Way	The Missus	Local News
10:30 [illegible]	Happy Gang	Young Dr. Malone	News	Hymns All Churches	Impressionist Capers	Romance	Short Tunes
10:45 Wife Saver	They Tell Me	Road of Life	Morning Meal	Hymns All Churches	Impressionist Capers	Ringing Stars	News
11:00 Positively	Keyboard Console	[illegible]	Guiding Light	Backstage Talking	News	Smiling Jack	Smiling Jack
11:15 Make Mine [illegible]	Waltz Music	Perry Mason	Today's Children	Club Time	Organ	Dorothy Mudeon	Songs for You
11:30 Pulpitarians	Household Counsel	[illegible]	Journey	Ethel and Albert	Concert Masters	Mary [illegible]	Melody Mirror
11:45 Melody Jack	Ethel and Albert	Sing Along Club	Women in Music	Masquerade	Concert Masters	Little Show	Music
12:00 [illegible] Matinee	Farm [illegible]	News	Life Beautiful	News	News	News	[illegible]
12:15 News	CBC News	[illegible]	Pepper Young	Try and Find Me	Businessmen	[illegible]	Dick Dempsey
12:45 Memory Time	Melody Highlights	Chatterbox	Right to Happiness	Murals in Music	Democratic Forum	[illegible]	Famous Songs
1:00 Memory Time	Concert Hour	House Party	Backstage Wife	Glamour Manor	Women's Way	News	Famous Waltzes
1:15 Club Diary	Concert Hour	News	Stella Dallas	Glamour Manor	This Is Corn	Kenny Baker	Famous Waltzes
1:30 Sits for One	Special	Evelyn Winters	Lorenzo Jones	Easy Aces	Tin Pan Alley	We Reader	Seasonal
1:45 Matinee	Talk	Radio Today	Widder Brown	Loyal Lamont	Teletest	Rosemary	Novatime
2:00 Shopping Hostess	School Broadcast	School of the Air	When Girl Marries	What's Doing?	Bob Nichols	Red White Blue	Show Time
2:15 Frank Parker	School Broadcast	School of the Air	Portia Faces Life	What's Doing?	Bob Nichols	Red White Blue	Show Time
2:30 Milkmaiden	Footlight Favorites	Meet the Missus	Just Plain Bill	[illegible]	Bob Nichols	News	[illegible]
2:45 Above the [illegible]	Children's [illegible]	Meet the Missus	Front Page Farrell	Bride and Groom	Bob Nichols	Hugo Notetaker	Voice of [illegible]
3:00 Matthmatics	Messers Islanders	Home [illegible]	The Road of Life	Ladies Be Seated	Matinee Melodies	Friendly Service	News
3:15 [illegible]	Mirror for Women	Housewives	Hymns of Praise	Ladies Be Seated	Matinee Melodies	Friendly Service	Light and Lazy
3:30 Prairie Special	Serenade	Housewives	Aunt Mary	News	This Is Music	Yours	Billy Browne
3:45 Prairie Special	BBC News	Robert Trout	Dr. Paul	To Be [illegible]	Bing Sings		Billy Browne
4:00 Aunt Mary	Edmund Hockridge	Burritt Wheeler	Women's Secret	Songbook	Playtime Tunes	News	Aunt Mary
4:15 [illegible] Club	Jack Smith	Transit Tunes	News of the World	Radio Review	Yours for a Song	[illegible] Record	[illegible]
4:30 [illegible] Club	Rhyming Philosopher	Birthday Party	Melodies	Intermission Time	Music	Off the [illegible]	Big Sister
4:45 [illegible]	Story Time	Federal Old	News	Tennessee Jed	Music	Off the [illegible]	News
5:00 Monday at Five	Swing Carnival	Kitty [illegible]	Note by Note	Terry and Pirates	Radio [illegible]	News	Adventure Assign.
5:15 Monday at Five	Swing Carnival	Veterans' Mail Call	News	Jay-King	Tear [illegible]	Little Tin Soldier	Adventure Assign.
5:30 Buggin' Sam	Law Down	Washington Reports	Notes	Jack Armstrong	Dance Parade	Captain Midnight	Easy Listening
5:45 Lawrence Welk	Rhythm Romance	News	Voices	Elmer Davis	Matinee Melodies	Terry and Pirates	Easy Listening
6:00 News	Lux Radio Theatre	Lux Radio Theatre	Touchdown Tips	Jungle Bells	Sports News	News	Dancetime
6:15 Life Sidelights	Lux Radio Theatre	Lux Radio Theatre	Touchdown Tips	News	Eventide Echoes	Sports Reel	Dancetime
6:30 King's Men	Lux Radio Theatre	Lux Radio Theatre	[illegible] Goodman	Orchestra	Music You Want	Frank [illegible]	[illegible]
6:45 [illegible] Borr	Lux Theatre	Lux Radio Theatre	Benny Goodman	Rumpus Room	Music You Want	Merlin Lane	Benny Goodman
7:00 Concert Hall	News	Screen Guild	Carnation Hour	Lone Ranger	H. E. Jamieson	News Bulletins	Contented Hour
7:15 Concert Hall	News Roundup	Screen Guild	Carnation Hour	Lone Ranger	Musical Exchanges	Melody Lane	Contented Hour
7:30 Orchestra	Revival Time	Bob Hope Show	Dr. I. Q.	Country Songs	Wake Up America	Cisco Kid	Maynard Ferguson
7:45 Orchestra	Our Community	Bob [illegible]	Dr. I. Q.	The Sportsteller	Wake Up America	Cisco Kid	Maynard Ferguson
8:00 Legion Opera	Canadian Cavalcade	News	Supper Club	Lum and Abner	Sammy Kaye	Sammy Kaye	Dick Dietrecker
8:15 Legion Opera	Canadian Cavalcade	Jack Smith Show	Pleasure Lawton	Talent Quest	Melrose Bellows	Dance Parade	Kate Smith
8:30 Electric Hour	Harmony House	Joan Davis	Cavalcade America	Fat Man	Miniature Concert	Hollywood Theatre	Electric Show
8:45 Electric Hour	Harmony [illegible]	Joan Davis	Cavalcade America	Fat Man	Sporting Way	Hollywood Theatre	Electric Show
9:00 Music Reflections	Farm Forum	Whistler	Telephone Hour	Doctors Talk It Over	News	Love Story	Vox Pop
9:15 Music Reflections	Farm Forum	Whistler	Telephone Hour	Sweet Music	Mel Herth Trio	Love Story	Vox Pop
9:30 Hit Parade	Hour of Quiet	Crime Sanctum	Across the Horizon	Brass	Dance Time	Plantation	Service of Our Cities
9:45 Hit Parade	Hour of Quiet	Crime Sanctum	Peggy Lee	Cecil Scott	Treasure Salute	Your Garden	Service of Our Cities
10:00 Songs in the Night	B.B.C. News	The Star Final	News	Magic Hour	Orchestra	News	News
10:15 Songs in the Night	News	Crime	Grant Merrill	Magic Hour	Orchestra	Dream Weaver	Concert Hour
10:30 [illegible]	Orchestra	Washington Reports	Talk to Your Duty	Steve Hunt	Orchestra	At Close of Day	Concert Hour
10:45 Piano Pete	Orchestra	Moonlight Moods	Morning Mail	Buzzard's Roost	Orchestra	At Close of Day	Concert Hour
11:00 Alexander Dance	Orchestra	Music in the Air	Press News	Orchestra	Orchestra	News	Concert Hour
11:15 All Night Dance	Orchestra	Dinner Music	Time to Dream	Orchestra	Orchestra	Bill Ward	Lullaby Land
11:30 Sign Off	Orchestra	Dream to Dreams	Time to Dream	Orchestra	Orchestra	Dog House	Lullaby Land
11:45	Orch and News	News for Alaska		Orchestra	Orchestra	Dog House	

33 BUSINESS DIRECTORY

FUMIGATING

ALL INSECTS AND RODENTS IN YOUR home exterminated. Roaches, ants, fleas, moths and bugs rats, mice, wasps. Varnishing of premises guaranteed. Work done by experienced operators. FIRPO PIPER CO. Ltd., 648 Johnson. E 7911

INSULATION

"BEST BY TEST"
INSULATION PAYS FOR ITSELF IN fuel saving alone. Available in sheets and wools to fit between rafters, joists and studding as required, to keep you warm during Winter months.
Free Estimates Given
VICTORIA ROOFING & INSULATION CO. 723 View Street. Phone B 2131

HEAT SEAL
INSULATION & ROOFING LTD.
Western Canada's Oldest and Largest. E 5241. 1216 Broad St. Eves. G 7267

JANITOR SERVICE

COMPLETE JANITOR SERVICE. WINdow cleaning, floor polishing. Work guaranteed. Mission, G 1482

LAWN MOWERS

A1 LAWN MOWER SHARPENING—A. M. Johnston, general sharpener. Mowers sheared, scissors, key cutting. 745 Pandora Avenue. Phone E 7051. We call for and deliver mowers.

ELLIS BROS. LAWN MOWER SHOP—Mowers sharpened, sharpened and delivered. Air-easy running job assured. 721 Pandora (opp. B.C. Electric Depot). E 8324

LOCKSMITHS

YALE LOCKS PUT ON. PRICE'S LOCK shop and Lawn Mower Shop, 1233 Government. G 8221

METAL WORK

ISLAND ART METALS
Ornamental Iron Work and Welding. Copper, Brass and Aluminum Repairs. 948 Meares St. Phone E 9223

PHOTO RETOUCHING

FOR EXPERT RETOUCHING, MAIL negatives to M. P. Mowry, 861 Fort St. B 2411

PLUMBING

A PLUMBER REPAIR SHOP OR WHERE a plumber does saves you money. Reliable Plumbing Shop. G 1441

ASHLEY PLUMBING. REPAIRS, OIL burners repaired. G 4905

ESTIMATES—GENERAL PLUMBING, hot water heating. All work guaranteed. Phone Colquitz 2018X

PITT & HOLT PLUMBING HEATING
PURMERS INSTALLED AND REPAIRED
[illegible] Esquimalt Road. Phone E 7411

ALFRED ANDERSON
Registered Plumber
Plumbing—Hot Water Heating—Repairs Installations
Free Estimate. Colquitz 321

SAANICH PLUMBING AND HEATING—New houses alterations, oil burners and blocked drains. Phone B 6161. Bid Millen and Bland.

SAWS

SAWS SHARPENED
Old hand saws retoothed
Electric Bandsaw Brazing
Bandsaws made up to any length
All kinds of saw filing
Local Agents for I.E.L. motor chain saws
IRA BECKER
648 Cormorant St. Phone G 8743
Nights, G 8539

ROOFING

A BETTER ROOFING SERVICE
DUROID AND ACE TEX ROOFS LAID complete. Hexagon or square tab. New roofs or over your present shingles. Special lead collar flashing on chimneys. Approved application experienced workmen. Dypro wool blind insulation installed saves up to 30% in fuel costs. All work guaranteed. Terms if desired. Free estimates, no obligation.
STEWART & HUDSON
609 Gorge Road. B 2171

ROOFING
30 YEARS' EXPERIENCE
at your service
Advice and Estimates Free
J. N. JOCK FINDLAY
R[illegible]
Showroom of Tomorrow at 713 View
Materials Available—No Waiting
E 6822. G 7850. Night G 6894

SLIP COVERS

SLIP COVERS, Curtains, Bedspreads. Six 11 years experience. Phone G 840

TAILORING

GROVE LADIES AND GENTS' tailor. Room 54, Arcade Bldg. G 6361. Alterations, repairing, textile dying.

UPHOLSTERING

FOR GOOD UPHOLSTERY REPAIRS, phone E Tangas B 4114

SPRING—[illegible] RE-built, repaired and recovered, reasonable and reliable. Bed and upholstery spring repairs. The General Mattress Shop. G 1833

VACUUM REPAIRS

ALL [illegible] repaired. Parts, all makes. Brushes, rotisted wheels, switches, hose, belts, motors reconditioned. Call G 1111. [illegible]

AUTO [illegible] DUPLEX [illegible] Alternators Rebuilt. [illegible]

WATCH REPAIRS

WATCHES and Clocks Repaired. Rowe, 133 Pemberton Bldg. [illegible]

WINDOW CLEANING

BROWN BROS. WINDOW CLEANING. Skylights repaired and repainted. Floors polished. For service phone E 5474

GENERAL [illegible] SERVICE—Window cleaning and paint washing, gutters cleaned, floors waxed, cleaned and polished. B 8161

33 BUSINESS DIRECTORY

VETERANS WINDOW CLEANERS—Fence mending and polishing. Quality greatest. Janitor work. Harris Bros. E 6788

VICTORY WINDOW CLEANERS—Woodwork washed, floors waxed, all jobs cleaned day or night. Phone [illegible]

34 PROFESSIONAL DIRECTORY

BRITISH INCOME TAX

BRITISH INCOME TAX RECOVERY—Wilfred T. Fitz Ltd. London. Local agent H. J. Hewett. E 6185 or E 3731 for appointment.

CHARTERED ACCOUNTANTS

JAMES PIRIE & CO.
Chartered Accountants
618-19 Central Bldg. 620 View. E 7622

CHIROPRACTORS

JOHN M. STURDY
Specific Chiropractor. Neurocalometer. Complete X-Ray and Fluoroscopic Laboratory
612 View St. E 8034

ELECTROLYSIS

REMOVAL of superfluous hair warts moles. Etta Barker, 1151 McClure. G 1641

SUPERFLUOUS HAIR AND MOLES REmoved permanently by electricity. Results guaranteed. Dorothy Harman, Specialist Electrolysis Treatment. Established in Victoria 16 years and Brentwood Building. Telephone G 7643

NATUROPATHIC PHYSICIANS

ELLIS HALLIDAY REGISTERED AND licensed (Dominion Government) drugless practitioner. Electro-physical and manipulative treatments. 311 Union Building. E 5844.

OSTEOPATHIC PHYSICIANS

DR. VERNON B. TAYLOR REGISTERED and licensed. 301 Pease Block. 721 Fort Street. Phone Empire 1821

PATENT ATTORNEYS

MARKS & CLARK, Patent Attorneys, 904 Bank of Toronto Building, Victoria.

PHYSIOTHERAPY

ESTELLA M. REITER—NEW ENLARGED [illegible] 501 Union, 613 View. Colonic irrigations. Hand massage. Chronic and atonic cases treating. E 9131

PUBLIC STENOGRAPHER

V. BABINGTON, 831 BASTION STREET. Confidential. G 2112

37 MISCELLANEOUS

CHECK UP
ON YOUR OFFICE [illegible]
Letterheads, Envelopes, Binheads, Statements, Ruled Sheets, Etc.
Don't Leave It Till the Last Minute
THE COLONIST PRINTING DEPARTMENT
1211 Broad Street. Victoria, B.C.

60 FOR SALE—MISCELLANEOUS

60A BUILDING MATERIAL

ARMOURCRAFT WATERPROOF PAINT—Weatherproofs anything. 11 [illegible] B.C. Roofers & Agencies, 715 View. E 8423

CEMENT MIXER FOR RENT, WITH rubber tired wheelbarrow. 748 Chease Ave. Phone E 2204

CEMENT BLOCKS AND FLAGSTONE tile for sale. Phone B 3407

KITCHEN CABINETS
MODERN DESIGN—Quality construction, cabinet hardware, enameled sinks, drawers and cupboard doors, etc.
Running Glasses, Trusses and Trailers
SHELBOURNE WOODWORKING & EQUIPMENT CO.
3100 Shelbourne Street (Just off Hillside)

HOME BUILDERS BARGAINS
BUFF FLASHERBOARD PAPER
THIS is an item that we have not been able to get for several months. A heavy buff sheathing paper, which, for covering one, sheathed walls are joint and under cash wallpaper. Comprised of two layers of tough paper with a thin film of asphalt between to act as a vapor barrier. In buff finish, it can be painted without further treatment or can be kalsomined or papered. Rolls are 36 inches wide and contain 400 square feet per roll. $4.00.

PLAN BOOKS
Here's the plan book that everybody has been asking and waiting for a plan book compiled by Vancouver with homes to suit B.C. conditions and requirements. Contains over 100 bungalow plans, many approved and already used under N.H.A. specifications, 4, 5 and 6-room bungalows and story and a half homes with floor areas from 600 sq. ft. up to 1,400 sq. ft. Homes of conventional, semi-bungalow, ranch style and modern flat roofed homes. Ordering simply ask for BRITISH COLUMBIA HOMES priced at $1.25 either at our office or prepaid by mail to any point upon receipt of your order. EXTRA SERVICE upon selection of your plan, we can furnish you with complete working plans for 1 and 2-floor, basement plan, foundation and right elevation plan, rear elevation plan and other detail sections. Also plot plan to be filled in locally. Set of 5 copies for $25.00 postpaid or at our office.
STEWART & HUDSON
Victoria. Duncan. Nanaimo
Retail Lumber and Building Supplies
Address all inquiries to 606 Gorge Rd. East

VETERAN, 5½ YEARS OVERSEAS, REquires home. What have you such as shack, garden, lot, garage, granary, etc. Desire to make art condition on own property. Reply stating size location, price and general description to Box 2321 Colonist.

69 CLOTHING, FURS, SHOES, ETC.

ALTERATIONS, GORGE DISTRICT [illegible]

LADY'S BROWN COAT, SIZE 40, never been worn. $35. G 3081

ARMY DRESS SUIT AND HAT, PRACtically new. Cheap. E 5318

BLUE SERGE TUNIC DRESS, $129.19-19 years, also have suits, blouses, never worn, same size, also very smart navy blue [illegible] dress, size 14. E 8007

BY BOLT SENTRY OF MONTREAL, [illegible] fur coat, [illegible] 14-16, $100. Phone G 1298.

60 FOR SALE—MISCELLANEOUS

BRAND NEW MAN'S OVERCOAT, AIR force dyed black, size 38-37, $15. Box 2141 Colonist.

BROWN FUR COAT, SIZE 18, GOOD condition, two years old, price $50. G 5378

BLACK COAT WITH LARGE SILVER fox collar in good condition, size 36. E 6365

BEAUTIFUL WHITE FUR EVENING coat. Phone E 6051

BLACK LACE DINNER DRESS WITH shoes, taffeta jacket. E 1017

BOYS [illegible] COAT, RAINCOAT, GIRL'S light blue coat. G 6680

CAMPBELL HAIR OVERCOAT, SIZE 40, boys suit, size 4. Sixth fur. E 8178

CHERRY [illegible] HANDBAG, new condition. E 8886

DOUBLE [illegible] HARRIS TWEED coat, [illegible] 8 to 12 years. Lady's red H.B.C. blanket, all cost $35.50

FOR SALE—MUSKRAT FINGERTIP jacket, size 14, $25; new white rayon silk Chinese kimono, embroidered, black dragon, on back, $6. Phone [illegible]

FOR SALE—CHILD'S INDIAN SWEATER and red blazer, both size 3-6 years. E 4403

FUR COAT, SIZE 38 HIP LENGTH, $40. E 8548

GENT'S CAMEL HAIR OVERCOAT, ALmost new, dark brown, 38; lady's Harris tweed, charcoal, lemon and [illegible] gentle boots, 6. 890 Meares Street

GIRL'S FAWN WOOL COAT, SIZE about 14, chamois interlined, rayon lined, also brown tweed coat, same size. E 8002

GIRL GUIDE UNIFORM BELT AND tam, size 12, also scarlet blanket cloth coat, size 16-18, almost new. Very reasonable. E 8180

GENTLEMAN'S HEAVY NAVY BLUE overcoat, 40-42, perfect condition. Bargain, $40. E 4961.

GENTLEMAN'S ALL-WOOL [illegible] business suit, never worn, size 38 waist, chest 42. G 2039

GOOD HUDSON SEAL FUR COAT, SIZE 18-20, $70. Phone E 9588

GIRL'S RED KENWOOD COAT, EXCEllent condition, size 12. E 5075

GOOD WINTER OVERCOAT, SIZE 42, $60. Bradley Avenue Apartment 4.

GENT'S TAILORED BLUE OVERCOAT, size 36, $10. G 1788

GOOD HUDSON SEAL COAT, $175. Phone G 4628 or 1025 Yates Street.

HIP LENGTH BLACK OPOSSUM jacket, size 12, also full-length coat. G 8200

HUDSON SEAL MUFF, PERFECT CONdition. E 1520

LADY'S BLACK BOUCLE FITTED COAT, dressmaker style, size 14, excellent condition, also black and green umbrella. E 4481

LADY'S BLACK FUR COAT, SIZE 36-38, good condition, also overcoat, 3-5 years. $8. G 4588 or E 1715

LADY'S DARK BLUE WOOL COAT, Harris interlined, 38-40, size 8. $60. E 8007

LADY'S BEAVERSKIN COAT, LARGE size, reasonable. G 6487

MAN'S BLUE CHINCHILLA OVERCOAT, size 42, as new. A bargain at $90. 2201 Lyle Street

MAN'S DARK BROWN CAMPBELL HAIR coat, prewar material, fit a 6-ft. man. G 7388

MAN'S OVERCOAT, SIZE 42, [illegible]

NAVAL OFFICER'S GREATCOAT, 5'9" x 38", 40" chest, as new, $20. G 4076

NAVAL P.O.'S WINTER OVERCOAT, size 38, good condition. G 6401

OLDER-STYLE MUSKRAT FUR COAT, size 18, suitable for alteration, cheap. Box 2130 Colonist.

PALE BLUE FLORIED TAFFETA EVEning gown, bought in San Francisco, super cost $15. [illegible]

PERSIAN LAMB COAT, FULL LENGTH, size 40. E 1537 after 1 p.m.

RED FOX FUR, GOOD CONDITION, must leave, $100. Opposite Chapel. Phone G 3575

SPANISH SHAWL, HEAVY SILK, BLACK with white embroidery, long silk fringe, good condition. Box 2000 Colonist.

SILVER FOX FUR, LITTLE USED, EXcell

40 FOR SALE—MISCELLANEOUS

1946 [illegible] ELECTRIC BATTERY radio, mantel set. Albion [illegible]

1931 BRUNSWICK COMBINATION radio gramophone, good condition. [illegible]

[illegible] CABINET BATTERY [illegible] Vancouver Firestone Lake, Langford.

40B GARDENS

A FEW GARDEN TRACTORS AND rotary tillers now in stock. On view at Garden House, Mills & Sidney Highway (come and see them 2 p.m. today)

CUTHBERT RASPBERRY CANES, $1 per dozen. Special prices large quantity. G 4092, 3180 Quadra.

CHRYSANTHEMUM BROOMS, GREENhouse grown. E 9042

FRUIT TREES, SHRUBS, PERENNIALS, wallflowers. Jennings' Nursery, 1301 Rudd Avenue.

LARGE COLLECTION CACTI IN POTS, spineless variety, about 100, $20 the lot. R. Vedder, 1340 Maplewood Road.

MR. DE GALLIER ROYAL OAK, NOTED breeder, pioneer importer early European grapes, has transferred his entire stock to its Royal Oak home. Delivery grapes August and September. Free small illustrated booklet. Robert Stephens, Mountain Valley Farm, Duncan.

MACINTOSH BLOOM TREES PATENTED, good and strong, 12.00 each. Fulton, Nelson, Address C. Maskell, 620 Robson Street, Nelson, B.C. Buy own for cross pollination.

OVER 100 VARIETIES RARE ROCKERY tulips and unknown bulbs. Also bulb bargain collectors, giant parrot and double champion dahlia seed. Lists free. Golden West Needs, Box 287, New West Minster.

SPARE THAT ACHING BACK! GET weed freedom the easy way. Spray 2, 4-D Weed Killer concentrated 2, 4-D. Do the new, natural, weed killer that does not harm grass. At your seedsman, or $1.00 a year.

TULIP AND DAFFODIL PLANTING stock cheap by the bushel. Very one grade on purchases of several bushels. Pacific Bulb Gardens, Hatzic, British Columbia.

THE NEW WONDER WEED KILLER—DR. Weed concentrated 2, 4-D: destroys weeds only, not affecting grass. To weed 1/2 acre, 1 pint. At your seedsman, garden supply dealer.

TWO GREEN CYPRESS, SEVEN FEET high. E 4378.

WANTED WELL DEFINED HOLLY. Dr. [illegible]

PLANT NOW—FRUIT TREES and BERRY FLOWERING TREES and EVERGREENS. Tulip Planting Stock. Bulbs. New Everbearing Strawberries (dormant). Visitors Welcome. LARMER & SONS NURSERY, Burnside Road, Strawberry Vale. PHONE COLQUITZ 126.

40A SPORTING GOODS

GOLF BALLS, NOT NEW, BUT ALL have that good course finish after war for [illegible]. HOBBY CLUB, The Sport Shop, 618 Fort St. E 8312.

SEVEN GOOD CLUBS AND BAG. BOX 2470 Colonist.

TWO SPLIT CANE FISHING RODS AND reels, one Hardy, one Perfecta. Box 247 Colonist.

WINCHESTER MODEL 1894 LOADED 30 rifle, [illegible] Box 1845 Colonist.

30-30 RIFLE [illegible]

40B BICYCLES AND MOTORCYCLES

A 1937 INDIAN JUNIOR SCOUT IN good condition. [illegible] E 9012 M-34

BOB PEDEN LTD. for Bicycles and Prams, No Trading Goods, Reputation Repairs and Repairs, Bicycles and Wheeled Goods. DAILY REPAIR SERVICE ON ALL BICYCLES. All Work Done by Experienced Mechanics. 646 Johnson Street. Phone E 7815

BICYCLES, ALL SIZES, REPAIRS, [illegible] AARONSON'S.

COME IN AND SEE THE NEW A.J.S. model. Reg. [illegible] R. SHANKS & SONS, [illegible]

EVERYTHING IN BICYCLE REPAIRS. Herbert Ltd., 1450 Douglas. E 4911.

FOR SALE—GENTS BICYCLE, NEW [illegible] $40. Phone E 7181.

GIRLS CCM BICYCLE, NEW CONDITION, $40 cash. Peters, 900 Tyee Road.

GENTS ENGLISH HUDSON ALL BLACK 21-inch frame, tool bag, lock, brakes, $30. E 4464.

LADY'S CCM BICYCLE WITH BASKET, [illegible] excellent condition, order $30. Albion [illegible].

LADY'S CCM BICYCLE, IN GOOD condition. E 8541.

LADY'S BICYCLE, CCM, EXCELLENT [illegible] E 8042.

MAN'S CCM BICYCLE, GOOD CONDITION, good tires, double bar, 24-inch frame, good chain. E 4344.

MAN'S BICYCLE, 24-INCH, 147 CLASP [illegible] E 4344.

MAN'S BICYCLE IN VERY GOOD CONDITION [illegible] E 4844.

MAN'S BICYCLE, GOOD CONDITION. E 4344.

PARAGON SILVERS MOTORCYCLE, good condition, price $100. 2220 Shakespeare Street.

ROBINSON'S. BICYCLES—ALL MAKES. FISHING TACKLE—SPORT GOODS. CARRIAGES RENTED. [illegible] opp. Colonist. Phone E 4313.

WANTED—SMALL BOY'S BICYCLE IN good condition. $25 to $35. Phone E 1586.

COMP AND NPE. NEW NORTON AND ROYAL ENFIELDS EQUIPPED WITH TELESCOPIC FORKS. Many Good Reconditioned Harleys and Indian Motorcycles. Also Leg Robes, Windcoats, Batteries and Accessories. Our Shop Has Modern Equipment to Handle Repairs to All Makes. Trade Your Car for Some Economical Transportation. MOTORCYCLE SALES, 3647 Douglas Street.

S. H. HARRIS & CO. LTD. [illegible] BICYCLE SALES, REPAIRS, RENTALS, ACCESSORIES AND PAINTING. TOYS. [illegible] ROLLER SKATES—ICE SKATES. [illegible] $30.00, $39.00 and $35.00. 1208 PORT STREET. PHONE G 7824.

1943 HARLEY DAVIDSON MOTORcycle, fully equipped, in lovely condition. Gordon Richardson, Beacon [illegible] Phone Milne 111.

1929 HARLEY-DAVIDSON 45, $100 good shape. W. Benning, 1340 [illegible].

1928 TRIUMPH, 500 C.C. OHV, EXcellent condition throughout. What offers? E 4310.

1929 HARLEY-DAVIDSON "74," $150. Must sell. G 6000.

40C STOVES AND RANGES

A BIG FOR STOVES AND HEATERS. Nice Selection to Choose From. Moderately Priced. Stoves Bought and Sold. 901 JOHNSON STREET. G 8197

ALL KINDS OF STOVES AND HEATers—Wood, oil and coal burners. Clarke Gerrard Hand Store, 571 Johnson.

ALMOST NEW [illegible] BROWN enamel circulating heater, $40. 2054 Newton.

AUTOMATIC GAS CIRCULATING heater, new condition. Ideal for home or office. 1340 Quadra St.

ALL ENAMEL CAST IRON CIRCULAT[illegible]

[illegible] DO NOT HESITATE

BOILER HOT-WATER HEATING SYS[illegible]

BEACH ALL ENAMEL BICYCLE COAL [illegible]

CANADA PRIDE RANGE EITHER wood or sawdust burner for camp use. Apply Premier Lodge [illegible]

CIRCULATING HEATER FOR SALE. E 4499.

CIRCULATING HEATER GOOD CONDITION. 132 Pandora Avenue.

CAST IRON WATER JACKET FOR COAL stoker. $5. G 5484.

COAL AND WOOD RANGE, CREAM enamel, in good condition. B 4448.

ELECTRIC OIL BURNER AS NEW, for suite apartment house. 905 North Park.

FOR SALE—18-INCH RADIAL HOT AIR furnace with some ducts, 100 feet of ducting, water heater, 125 gallon, in perfect condition. E 4320.

FOUR BURNER GURNEY GAS RANGE [illegible] three pair of mattresses. [illegible]

FRANKLIN HEATER, A 1 CONDITION, [illegible] 13 Mt. Jamieson.

FOR SALE—PIPELESS FURNACE, COMplete with [illegible] register. E 8826.

FRANKLIN HEATER, MEDIUM SIZE, good as new, $25. G [illegible].

FURNISH ELECTRIC PANEL BOX, [illegible]

IMPERIAL WOOD COAL SIX RING [illegible]

[illegible] CIRCULATING HEATER, in good condition. Phone E 9291.

MODERN RANGE WITH WHITE ENAMEL [illegible]

MOFFAT ELECTRIC RANGE, HIGH [illegible]

MOFFAT COMBINATION GAS RANGE. Four burners, white enamel [illegible]

MOFFAT WOOD AND COAL RANGE [illegible]

NEW ROYAL DRAFT SLEEP THERMOstat [illegible]

OIL BURNERS DOMESTIC AND HOTWATER [illegible] Hot water and [illegible] Gurney Oval ranges. Dominion [illegible] Parts for all makes. Furnace and new and second hand. Range Oil Burner Sales, 749 Broughton. E 9321.

PIPE HEATER, WITH COAL AND [illegible]

ONE USED CANADIAN FAIRBANKS [illegible]

ONE HUDSON GAS RANGE, PINK [illegible]

ONE MODERN FIRESIDE [illegible]

ONE MODERN FIRESIDE [illegible]

PIPE BURNER WITH FAN, ALMOST NEW. [illegible]

QUEEN OIL BURNER AND COPPER [illegible]

SECOND HAND GLASS DISPLAY AND [illegible]

SAWDUST BURNER FOR SALE. [illegible]

STANLEY JEWELETT RANGE, ALL [illegible]

SIX HOLE KITCHEN RANGE, $25. [illegible]

SMALL MODERN FRONT HEATER, [illegible]

SAWDUST BURNER FOR SALE, $25. [illegible]

THREE WAY TWO BURNER HOTPLATE. [illegible]

USED STOVE FOR SALE IN GOOD [illegible]

WANTED—300 BANKER HIGHBOY, [illegible] Johnson Street. E 7451.

WICK TYPE OIL BURNER FOR SALE. [illegible]

YOUR FUEL PROBLEMS WILL BE OVER. [illegible] your present [illegible]. We are now [illegible] All orders [illegible] Phone [illegible] Department, 704 View Street.

BOUCHARD STOVE CO. Sawdust Burners, Coal Range & Oil Burners. Stove and Furnace Repairs. 1121 GOVERNMENT STREET.

40D MACHINERY

BULLDOZER, ALLIS-CHALMERS W-K-O, equipped with angle dozer and wheel [illegible]

BENCH DRILL STAND ADJUSTABLE FOR [illegible]

FOR SALE—20-NOT LIGHTING PLANT, [illegible]

FOR SALE—PORTABLE SAWMILL, NEW [illegible]

FOR SALE—PORTABLE SAWMILL, NOW [illegible]

GASOLINE—DIESEL SHOVELS, ALL SIZES [illegible]

MOTOR BELT, [illegible] powered with [illegible]

POWERMAX WELDER TWO HEATER [illegible] Exchange, 728 Johnson.

SMALL DRILL PRESS, SUITABLE FOR [illegible]

WANTED A WOOD TURNING LATHE. [illegible]

150 FT. OF FLEXIBLE 3-WIRE ROPE [illegible] $25. [illegible]

40E FARM IMPLEMENTS

SPECIAL MACHINERY AND EQUIPMENT manufactured. MARINE IRON WORKS LTD., 518 Pembroke Street.

40F MISCELLANEOUS

BUY FOR VALUE. A WOMEN'S SUITER OFFERS TAKES HIS [illegible] to be has settled for see that the [illegible] Home Storekeepers [illegible] as far as to blame their customers for not buying if sales fall of. Improve your sales, life to think that our customers best because they realize that the value we offer is the best they can find. We have [illegible] who need always [illegible] supply but our opinion is that [illegible] people should be more [illegible] Dealing with us they are [illegible] elsewhere. We read a trade mark in a recently which said "a store depends to a large degree on the quality of its customers." We think that a customer owes loyalty to any storekeeper who can offer at least an equal value as his competitors. GRAY'S USED FURNITURE STORE, 1121 Langley Street. E 9014

AUTHORIZED BEATTY WASHER and APPLIANCE SERVICE. We Call and Deliver. McLENNAN, McFEELY & PRIOR, 1406 Government St. Phone G 1111

APPLES—TO SUIT ANY TASTE. SEVeral varieties of the best Winter kinds to choose from. Your choice $1.50 to $1.75 box. Bring containers. Brett Bros., Tanner Road, Keating.

40 FOR SALE—MISCELLANEOUS

AUTHORIZED SALES AND SERVICE FOR MAYTAG, CONNOR AND GILSON Washing Machines. — All Makes Repaired. MODERN APPLIANCES, 941 Yates Street. Phone E 9015

A BETTER CHOICE, JACK'S 1421 Broad. A Bauer 14 [illegible] piano $4.00. A beautiful Hepplewhite set, mint condition, $15.00. A gem looking mirror box $6.00. A large [illegible] saw vise $2.50. A [illegible] piano $15.00. [illegible]

A CORD OF WOOD WILL KEEP U[illegible] but a CORD can. Check on set [illegible] Phone [illegible]

BEACH HOT-WATER HEATING SYS[illegible]

CANADA PRIDE RANGE EITHER wood or sawdust burner for camp use. Apply Premier Lodge [illegible]

CIRCULATING HEATER FOR SALE. E 4499.

CIRCULATING HEATER GOOD CONDITION. 132 Pandora Avenue.

CAST IRON WATER JACKET FOR COAL stoker. $5. G 5484.

COAL AND WOOD RANGE, CREAM enamel, in good condition. B 4448.

ELECTRIC OIL BURNER AS NEW, for suite apartment house. 905 North Park.

FOR SALE—18-INCH RADIAL HOT AIR furnace with some ducts, 100 feet of ducting, water heater, 125 gallon, in perfect condition. E 4320.

FOUR BURNER GURNEY GAS RANGE [illegible] three pair of mattresses. [illegible]

FRANKLIN HEATER, A 1 CONDITION, [illegible] 13 Mt. Jamieson.

FOR SALE—PIPELESS FURNACE, COMplete with [illegible] register. E 8826.

FRANKLIN HEATER, MEDIUM SIZE, good as new, $25. G [illegible].

FURNISH ELECTRIC PANEL BOX, [illegible]

IMPERIAL WOOD COAL SIX RING [illegible]

[illegible] CIRCULATING HEATER, in good condition. Phone E 9291.

MODERN RANGE WITH WHITE ENAMEL [illegible]

MOFFAT ELECTRIC RANGE, HIGH [illegible]

MOFFAT COMBINATION GAS RANGE. Four burners, white enamel [illegible]

MOFFAT WOOD AND COAL RANGE [illegible]

NEW ROYAL DRAFT SLEEP THERMOstat [illegible]

OIL BURNERS DOMESTIC AND HOTWATER [illegible] Hot water and [illegible] Gurney Oval ranges. Dominion [illegible] Parts for all makes. Furnace and new and second hand. Range Oil Burner Sales, 749 Broughton. E 9321.

PIPE HEATER WITH COAL AND [illegible]

ONE USED CANADIAN FAIRBANKS [illegible]

ONE HUDSON GAS RANGE, PINK [illegible]

ONE MODERN FIRESIDE [illegible]

ONE MODERN FIRESIDE [illegible]

PIPE BURNER WITH FAN, ALMOST NEW. [illegible]

QUEEN OIL BURNER AND COPPER [illegible]

SECOND HAND GLASS DISPLAY AND [illegible]

SAWDUST BURNER FOR SALE. [illegible]

STANLEY JEWELETT RANGE, ALL [illegible]

SIX HOLE KITCHEN RANGE, $25. [illegible]

SMALL MODERN FRONT HEATER, [illegible]

SAWDUST BURNER FOR SALE, $25. [illegible]

THREE WAY TWO BURNER HOTPLATE. [illegible]

USED STOVE FOR SALE IN GOOD [illegible]

WANTED—300 BANKER HIGHBOY. [illegible] Johnson Street. E 7451.

WICK TYPE OIL BURNER FOR SALE. [illegible]

YOUR FUEL PROBLEMS WILL BE OVER. [illegible] your present [illegible] We are now [illegible] All orders [illegible] Phone [illegible] Department, 704 View Street.

BOUCHARD STOVE CO. Sawdust Burners, Coal Range & Oil Burners. Stove and Furnace Repairs. 1121 GOVERNMENT STREET.

40G MACHINERY

BULLDOZER, ALLIS-CHALMERS W-K-O, equipped with angle dozer and wheel [illegible]

BENCH DRILL STAND ADJUSTABLE FOR [illegible]

FOR SALE—20-NOT LIGHTING PLANT, [illegible]

FOR SALE—PORTABLE SAWMILL, NEW [illegible]

FOR SALE—PORTABLE SAWMILL, NOW [illegible]

GASOLINE—DIESEL SHOVELS, ALL SIZES [illegible]

MOTOR BELT, [illegible] powered with [illegible]

POWERMAX WELDER TWO HEATER [illegible] Exchange, 728 Johnson.

SMALL DRILL PRESS, SUITABLE FOR [illegible]

WANTED A WOOD TURNING LATHE. [illegible]

150 FT. OF FLEXIBLE 3-WIRE ROPE [illegible] $25. [illegible]

40H FARM IMPLEMENTS

SPECIAL MACHINERY AND EQUIPMENT manufactured. MARINE IRON WORKS LTD., 518 Pembroke Street.

40K MISCELLANEOUS

BUY FOR VALUE. A WOMEN'S SUITER OFFERS TAKES HIS [illegible] to be has settled for see that the [illegible] Home Storekeepers [illegible] as far as to blame their customers for not buying if sales fall of. Improve your sales, life to think that our customers best because they realize that the value we offer is the best they can find. We have [illegible] who need always [illegible] supply but our opinion is that [illegible] people should be more [illegible] Dealing with us they are [illegible] elsewhere. We read a trade mark in a recently which said "a store depends to a large degree on the quality of its customers." We think that a customer owes loyalty to any storekeeper who can offer at least an equal value as his competitors. GRAY'S USED FURNITURE STORE, 1121 Langley Street. E 9014

AUTHORIZED BEATTY WASHER and APPLIANCE SERVICE. We Call and Deliver. McLENNAN, McFEELY & PRIOR, 1406 Government St. Phone G 1111

APPLES—TO SUIT ANY TASTE. SEVeral varieties of the best Winter kinds to choose from. Your choice $1.50 to $1.75 box. Bring containers. Brett Bros., Tanner Road, Keating.

40 FOR SALE—MISCELLANEOUS

FOR GROWTH AND SOIL IMPROVEment use our pulverized duck guano. Two sacks or more, $1 per sack delivered. Official analysis shows highest in plant food value. Sidney Duck Farm, Sidney 180.

FOR SALE — LINGUAPHONE GERMAN course, records and texts, [illegible] perfect condition, cost $55, sell for $35. Phone E 4454.

FIVE SHOWCASES REFRIGERATED WITH curved glass fronts. Phone B 1493 or E 5011.

FREE ROCKS FOR FILLING. SMALL load. Haul them yourself. Outer Street. E 4438.

FOR SALE — BATHINETTE, $5, AND play pen, $6.50. Both in good condition. [illegible] E 8025.

FOR SALE—GREEN FIBERGLASS BASKET 20 inches x 12 inches x [illegible] by used one week. $4. E 4181.

FINE IRISH LINEN DAMASK TABLECLOTH (or pads), 12 napkins, hemstitched, like new. B 3394.

FOR SALE—HEATILY WASHER WHITE enamel, 1946 Oak Bay Avenue, rear entrance after 12 noon.

FOR SALE—TWO DOORS 3 X 7 AND 2 X 8 X 8 complete with locks. Phone B 3257.

FULL-SIZED PANEL ALL-STEEL BED, three of drawers, small crib. What offers? B 4047.

FOR SALE—ONE TABLE SAW WITH 3 saws (8-inch). Apply 3131 Carman Street.

FOR VENETIAN BLINDS AND SHEETING, Pacific Venetian Blind Co., 1113 Fort.

FOLDING BABY BUGGY, ALL NEW condition. What offers? G 1847.

FOR SALE—UNDERWOOD STANDARD No. 5 typewriter, $15. Phone E 4170.

FOR SALE—GAS REFRIGERATOR IN good condition, $175. B 3061.

FOR SALE — ICE CHEST, CHEAP. $4. [illegible] E 7316.

FOR SALE—COMPLETE NEW VACUUM cleaner, $35 cash. Phone B 3099.

FURNACE—GURNEY HOT WATER, [illegible] 2ft. 1239 Industrial Dr.

FREE FILL ABOUT 100 YARDS. 474 [illegible] Road East.

FOR SALE—LOW IPRAVITE ALSO [illegible] Phone B [illegible].

GET ALL THE EVENING FEATURES [illegible] PIMPLE [illegible]

FOR SALE—COW IPRAVITE ALSO [illegible] Phone B [illegible].

GET ALL THE EVENING FEATURES [illegible] PIMPLE [illegible]

HARDWOOD, ALL SIZES, CUT TO YOUR [illegible] Phone [illegible].

HOT WATER TANK, [illegible] Phone [illegible].

LAWN MOWER, PROOF CLOTHES [illegible] Hardware [illegible]

GOOD HEATING WARDROBE, ABOUT [illegible] 976 Meares.

A COMPLETE VENETIAN BLIND SERVICE. [illegible] Venetian Blind Co., 1113 Fort St. E 8313. Res. G 5324.

LARGE SIZE WARDROBE TRUNK IN [illegible]

GREEN CHAMBERLIN BABY CAR, [illegible]

FLAT MARKER SEWING MACHINES, [illegible] Taylor & [illegible]

ALL MAKES VACUUM CLEANERS RE[illegible]

TILLICUM WRINGER ROLLS FOR [illegible] Taylor [illegible]

ATTENTION—SINGER PORTABLE [illegible] for rent. [illegible]

ALL KINDS 31 BOX HOLLAND [illegible]

[illegible] HEATER AND 300 GALLON [illegible]

KITCHEN TANK AND STAND FOR OIL [illegible] Never been used. Reasonable. [illegible]

LAY AWAY BABY'S CLOTHES IN CAR [illegible] Summer [illegible] of 4 drawers [illegible] Bay [illegible] $4150 delivered free [illegible] $25 down, balance [illegible] Home Hardware [illegible]

LIE BLADE EHT WE WILL PAY [illegible]

[illegible] Phone [illegible]

LARGE TWO PIECE GREEN CHESTERFIELD [illegible] Phone [illegible]

LARGE WOODEN CRIB, BABY STOOL, [illegible] Box 2625 Quadra [illegible]

LADY'S BROWN COAT, MINK COLLAR, [illegible] 14-16. Phone [illegible] after 12 noon.

LARGE ENGLISH TYPE READY, 610 [illegible] Road, off Wilkinson.

LARGE WHITE ICE BOX. B 1237.

LARGE NEW DOG KENNEL, ALSO [illegible] Phone E 4412.

MOFFAT HANDI CHEF COOKERS. The compact portable Handi Chef will cook a nourishing dinner on one element. Like the [illegible] Now available at $34.95. McLENNAN, McFEELY & PRIOR, 1406 Government St. Phone G 1111.

IT'S HERE AT LAST — MIRACLE WALTONE CUT COAT — [illegible] Phone [illegible] Retail Dept. 952 Pandora Avenue.

MOGAMEL THE MODERN INTERIOR [illegible] Phone [illegible].

MODEL 17 ITHACA 16 GAUGE PUMP [illegible] 145 Joseph Street, [illegible]

MAGNIFICENT DIAMOND RING, TWO [illegible] diamonds [illegible] Box 2107, Colonist.

MAPLE LEAF TRUCKING, BOX FILL [illegible] Road. B 3649.

MAJOR PIMPERNELLA DINETTE SETS [illegible] Phone [illegible].

NEW CHAIRS, STOVES — WE PAY

54 FLATS AND APARTMENTS WANTED

SEMI - FURNISHED OR FURNISHED apartment for baby sitter and wife no children. Employed all year. December Reply Box 187 Colonist.

TWO CHICKS NEED FURNISHED NEST Preferably 2 or 3 rooms. Only good natured characters like to need answer Box [illegible] Colonist.

WANTED
TWO OR THREE ROOM SUITE FURnished or unfurnished required soon as possible. Adult. Three years. B 1827

THREE WOMEN MODERNLY FURNISHED furnished apartment Oak Bay Please Call E 6188

PLEASE HELP US
UNFURNISHED [illegible] APARTMENT [illegible] Phone E 6056

URGENT QUIET RESPONSIBLE couple 11 [illegible] daughter desire furnished or unfurnished apartment or house. Will pay [illegible] in advance. Phone E 9609

URGENT WANTED BY VETERAN AND wife 1 child expected Boys Day in Hospital three or [illegible] room [illegible] Box 2393 Colonist

URGENT - COUPLE AND ONE SCHOOL boy require house apartment or suite. Will pay 1 month in advance Box 3058 Colonist

URGENTLY REQUIRED BY NAVAL couple three or four-roomed apartment or house. Box 771 Colonist.

URGENT WANTED TO RENT - APARtment [illegible] or permanently for veteran, wife and three-month old baby. E 2542

URGENT COUPLE 2 CHILDREN REquire rooms apartment or house Box 4074 Colonist.

URGENTLY NEEDED — UNFURNISHED apartment [illegible] children. Phone G 5317 between 4 and 7

URGENT - THREE OR FOUR-ROOM apartment by veteran and wife B 1371

VETERAN AND WIFE URGENTLY REquire [illegible] furnished or unfurnished apartment. Good references Phone G 1928

WISH TWO OR THREE ROOMS PARtially furnished preferred with cooking facilities. Three working adults and small dog. Must be in [illegible] reasonable Reply Mr Meier

WANTED - THREE-ROOM SUITE. UNfurnished required immediately by quiet young couple. No children. Phone E 1086

WANTED BY COUPLE NO CHILDREN apartment or [illegible] furnished or unfurnished Phone G 2462

WANTED BY TWO BUSINESS GIRLS small furnished apartment by December 1. Box 2454 Colonist

WANTED - SMALL APARTMENT BY lone teacher [illegible] B 8404

YOUNG COUPLE JUST MARRIED REquire two or three room suite or duplex by January 1. Box 2154 Colonist

6 MONTHS RENT IN ADVANCE BY naval officer with wife and two small children for suitable furnished apartment or house on or before December 1. Box 1984 Colonist

2 OR 3 ROOMS OR [illegible] OR housekeeping rooms. Unfurnished close in preferred. 3 bedrooms. B 1600

55 HOUSES TO RENT

HOUSE HUNTING? RETIRED WITH A Hill's Drive-Yourself car. Call G 4435 for low weekly rates

McILWAINE BROS TRANSFER LTD —Furniture and piano moving long distance removals, heavy hauling storage crating. 1700 Wharf. B 5184

BEAVER HILLS TRANSFER & STORAGE Furniture and Piano Moving Local and Long Distance Baggage Packing Crating and Shipping Phone E 6032

56A FURNISHED

FOR RENT FOR THREE MONTHS ONLY from December 14. Fully furnished modern house with four bedrooms bathroom and tiled [illegible] dining-room den kitchen and [illegible] floor. Concrete basement with hot air furnace. Electricity and phone. House is situated 18 miles north of Duncan. Reply Box 2234 Colonist

FOR RENT - PARTLY FURNISHED three-room cottage, [illegible] E 9360

PARTLY FURNISHED TWO-ROOM Summer cottage at Prospect Lake suit two [illegible] range wood garage boat Rent $25 monthly. Box 2292 Colonist

1-ROOM COTTAGE, WALL BED, BATHroom suite 1 or 2. 301 Island Highway

57 WANTED TO RENT—HOUSES

PERMANENT NAVY MAN REQUIRES small house. References. Rent paid in advance till August, 1947. Box 1847 Colonist

4 [illegible] ROOM HOUSE IN VICTORIA or Sidney. Phone G 6408

57A FURNISHED

FAMILY HERE FOR WINTER DESIRES furnished home seven months in good district close to schools three bedrooms Vicinity Deep Cove. Guaranteed excellent care References. Box 1919 Colonist

WEEKEND IN OAK BAY BY PROFESsional man unfurnished house, apartment or duplex with 3 bedrooms [illegible] G 2[illegible]

57B UNFURNISHED

UNFURNISHED HOUSE LARGE OR small urgently needed in Oak Bay Please phone E 6188

WANTED BY PERMANENT VICTORIA business man 4 or 5-room house long term lease and excellent care guaranteed Phone E [illegible]

WANTED—3 OR 4-ROOMED SUITE Langford Langford district, elderly couple no children. Phone Belmont 548R

58 OFFICES, STORES, HALLS TO RENT

FOR RENT - HALL SUITABLE FOR LEC tures concerts dances etc Apply Mailor Bros Ltd 810 Broughton Street

59 TO RENT—MISCELLANEOUS

OFFICE SPACE TO RENT IN CITY heated block Desk phone typewriter $6.50 monthly. Box 2126 Colonist

60 WANTED TO RENT MISCELLANEOUS

A SMALL BUSINESS [illegible] TO RENT by beauty salon [illegible] out of town Phone E 1285

61 SUMMER RESORTS

RESERVATIONS STILL AVAILABLE AT Seaside Hotel, Crofton, Vancouver Island

TRAVELING? WE MAKE RESERVAtions anywhere Victoria Travel Bureau, Strathcona Hotel E 2432

62 AUTOMOBILES

A [illegible] 16-inch car wheels and trailer axles car heaters, all size tire retreads made to order, recapping and tire repairs, general auto and truck repairing welding. Davis Jack 1317 Quadra Street E 6331

AUTO BODY AND FENDER REPAIRS, car and truck painting [illegible] VICTORIA AUTO [illegible] Corner Douglas and Discovery E 8234

AUTO SALES FINANCED B. W. MILLER & Co. 1006 Government

ENGINE REBUILD (MINO) SPECIAL [illegible] Complete job reborn install pistons pins rings [illegible] engine performance. Easy on [illegible] CHET DOWMAN GARAGE [illegible]

FOR [illegible] Tire Anderson's large 797 Johnson Street Phone G 8434

FOR AUTO TOP LEAKS OR CUSHION repairs see Brow Sanders Phone E 6410

FIRST [illegible] to order Carpetorium Co. 1036 Cook Street B 7861

HYDRAULIC HOIST REAR END transmission large motors cover take-off and universal Clark's Auto and Truck Parts 571 Yates Street E 8864

HIGHEST QUALITY [illegible] near band-performance. If the about batteries consult us Jones Bros

PHILCO CAR RADIO AND GOODRICH heater, both in perfect running order Call at 872 Island Road, Oak Bay

[illegible] We Are THE Specialists in Auto Body Repairs Steering and Frame Auto Painting and Upholstering

[illegible] Corbett Street Phone E 6171
1120 Vancouver Street Phone E 1313

63 AUTOMOBILES

AUTOMOBILE FINANCING
Conditional Sale Agreements Discounted
Rates Reasonable - Quick Decisions
BLAND FINANCE LTD
1113 Broad Street Phone G 1131

WE NOW HAVE A GOOD STOCK OF relifers, 16-inch wheels new parts floor mats and accessories Pacific Auto Wreckers 937 View Street Phone E 7531

GENERAL MOTORS INDUSTRIAL [illegible]

6-CYLINDER [illegible] Complete in every respect. Now on display to our [illegible]

DAVIS MOTORS LTD
Wholesale and [illegible]
General Motors Parts Distributors
Buick-Pontiac-G.M.C. Trucks-Sales
[illegible]
G 6184

VICTORIA RADIATOR WORKS
(Leo Wells)
Authorized Dealer Harrison & Long Radiators
Cleaning Repairing [illegible]
New and Used Radiators
Body and Fender Repairs
We Buy Old Radiators
843 PORT ST PHONE G [illegible]

63A FOR SALE

AUTOMOBILE INSURANCE IS [illegible] A specialty. Ask for Mr Stevens of Lee Hanson & Co. 1 Bldg Eves B 3065

NEW LOVEJOY SHOCK ABSORBERS for Ford Mercury are now [illegible] 1 to 10 at Tire Delighton's Tire Shop, 732 Fairfield Avenue

SAVE YOUR TRANSPORTATION PROBLEM With a New Willys JEEP
IMMEDIATE DELIVERY
Use it as a passenger car, a light truck or a light tractor
WESTERN MOTOR CO LTD
879 View St Phone E 2941

SNAP CEILING PRICE $1.15 OR WILL sell for $400. Leyland truck, 1937 Merrie No. 1K0011112, 4 speed steel body and flat deck. DM 8 inch bullet K R Mac Trust 240 Trent G 5519

TRAILER BOX 4 FT X 6 FT. 16 INCH wheels and tires $65. 795 Tolmie Avenue

WE NOW HAVE NEW FORD "A" CROWN and pilot [illegible] priced at $12 95 a cwt. Pacific Auto Wreckers 937 View St E 7531

WILL TRADE 1937 FORD [illegible] coupe [illegible] $150 for 1938 3 cash or radio and cash R. W. Jones 1030 Fisgard Ave

63B WANTED

AN EX SERVICEMAN REQUIRES [illegible] model car, any make E 0874

ALL CASH GOOD PRICE FOR ANY good used car private Phone E 7322

CARS and Trucks in Any Condition damaged or wrecking. Best cash price without delay. Parts of all kinds for sale. B. Black Cemetery 95 View P 8412

CAR UP TO $400 CASH MUST BE IN fair condition. E 8242

FIVE OR SEVEN PASSENGER LATE model car. B 9 21

GOOD USED CAR WANTED FOR BURI [illegible] preferred B 3834

NEED GOOD USED CAR CASH CALL Mr Hi [illegible] E 5[illegible]

VETERAN WITH FOUR [illegible] OVER seas service needs car badly for business cash. Phone G 2470

VETERAN IN CONTRACTING BUSI [illegible] requires late model car [illegible] Phone G 3083

VETERAN WITH FOUR YEARS OVER seas service needs car badly for business cash. Phone G 2581

WANTED LATE MODEL CHEVROLET Dodge Plymouth or Ford for 1 Drive shot cash. Frank 910 Broughton Street

WANTED 1926-27 MODEL T FORD [illegible]

1935-37 CHEV OR FORD SEDAN or coupe. Veteran will pay cash Box 2006 Colonist

1930-31 FORD ROADSTER OR SIMILar, cash. B 1192

ALL MAKES OF CARS WANTED ANDERSON'S GARAGE 721 Johnson St. Phone G 6424

67 BOATS AND LAUNCHES

EVINRUDE 1½-H.P. ONLY $55 BOX E 2104 Colonist

FOR SALE FISHING BOAT 40 FEET by 11 feet [illegible] for trolling Phone F Demaris G 6047

FOR SALE 18 FOOT GOOD REA BOAT [illegible] Ford engine $200 E 6285

FOR SALE HALMON TROLLER 28 FT [illegible] bean. Can be converted for pleasure use B 9748

GOOD BUY GOOD CONDITION COD 3 boat 11 feet 6-H.P. Palmer marine [illegible] two stroke mattress compass [illegible] life jackets fishing gear fire extinguisher [illegible] anchors spotlight etc. $850 cash. Must sell. Harry Paper Reparee Island Cove hours from Sidney. Phone Mayne Island 5A Reason for selling these

GENERAL MOTORS MARINE ENGINE 4 cylinder 93 h.p. now available for immediate delivery. See them in our show rooms at 806 Fort Street. Davis Motors Ltd G 8184

SPARS MASTS BOOMS FLAGSTAFFS pillars etc made to order. Variety Wood Products 840 Montreal Street Phone G 7611

TUGBOAT FOR SALE 42 FT BY 13 FT Diesel. Best offer. John Egg land Sr. 771 Lore, Average Salmon B.C.

USED ENGINES
25-H.P. ABEN DIESEL
35 H.P. OVAN AIR-COOLED
4-H.P. WISCONSIN AIR-COOLED
5 K.W. PETTERS DIESEL LIGHT PLANT
GRAY MARINE EVINRUDE and G.M. DIESEL ON DISPLAY
VICTORIA MARINE AGENCIES
Phone G 3121 943 Yates St

WISCONSIN ENGINES
IN STOCK
1 H.P. $135 4 H.P. $150
3 H.P. $155 6 H.P. (with clutch) $194
6 H.P. $175 9 H.P. $235
11 H.P. (with clutch) $315
ANGUS MARINE
1120 Wharf Street Phone G 7411
Johnson Sales and Service

WANTED 25 to 27 FT ROUND BOTTOM carvel built boat in good condition. Gasoline or engine immaterial. Box 2321 Colonist

WE HAVE [illegible] AND [illegible] NEW AIR COOL [illegible] Price $[illegible] and up. [illegible] Chandlery McQuades Ltd

AVAILABLE NOW
GENERAL MOTORS INDUSTRIAL MARINE ENGINES
SIX-CYLINDERS 53-H.P. [illegible]
WILSON & CABELDO LTD
921 Yates Street Phone E 119

BOATS
For Immediate Early Spring Delivery Order Now
TOOLER BROS SEACRAFT
16 to 19 Ft Inboard Boats
Phone E 8413 546 [illegible]

10-FOOT CLINKER-BUILT ROWBOAT, 6-ft. 3-in. beam, in good shape. $35. B 9784.

65 AUTOMOBILES

1929 ESSEX TWO-DOOR SEDAN, reg No 106291 New brake linings Tires body and motor in [illegible] condition Ceiling $325 G 6056 Love, 1788 Lulie Street

1928 ESSEX FOUR-DOOR SEDAN — Serial 762413 mechanical and [illegible] condition good new rubber. $325 ceiling Phone G 8348. 1 Normar Court, Shawnigan D Bulseri

1933 PLYMOUTH [illegible] 80 [illegible] 8811467 good condition five good tires, radio heater $395 Will trade for older car preferably model A R Wrigley, [illegible]

1927 [illegible] FOR SALE [illegible] delivery serial D056116 good tires good running order [illegible] Will [illegible] Hewer 1455 Fort Street Phone G 4024

1929 ESSEX TWO-DOOR SEDAN, REG No 106291 New brake linings tires body and motor in splendid condition Ceiling $325 G 6056 Love, 1788 Lulie Street

1929 ESSEX ROADSTER, $215 1929 Durant Essex sedan $245 Knight [illegible] May be seen at 2916 Blanshard [illegible]

1930 PONTIAC COUPE SERIAL NO 165801 has 1938 International motor installed in A1 shape $375 T Dewhurst 812 Linden Avenue

1931 CHEVROLET PICK-UP DEliver Serial 310080 Price $275 or [illegible] for car model A Ford preferred Hong 1032 Blanshard Street

1933 DODGE SEDAN SIX WIRE wheels [illegible] 9649964 $350. A Sampson Vanduser Road, R.R. No 3 Phone Colq 1687

1926 FORD, SERIAL No 606040 Condition as new $150 or nearest offer After 10 a.m 186 Memorial Crescent B 7574 R Kright

1930 PONTIAC SEDAN — SERIAL [illegible] Ceiling $243 Running order Can deliver nearest [illegible] offer No dealers Room 405, St. James House, 642 Pandora

1930 CHEVROLET ½-TON PICK UP Serial 111956 ceiling $315 Will trade for later model car Apply Garland 844 Fort Street

1931 INTERNATIONAL TRUCK 3-ton serial 112071 $450 or trade for lighter truck 1 Douglas 124 Bushby B 9557

1929 OAKLAND SEDAN, IN GOOD [illegible] condition [illegible] Serial No 24281 Price $350. Apply 101 Quebec Street after 1 p.m. E Faulener

1928 FORD A-DELUXE 16 INCH WHEELS $300 K E Wallenmaier 1201 Wilmot G 1077

1932 ESSEX SEDAN SERIAL C10110. [illegible] $375 R. F. Varney 128 [illegible] Island P 9649

1929 TERRAPLANE NO C06455 1425 [illegible] 1928 Durant 1950104 1275. 232 Kings Road ST Saltie

1927 ESSEX COACH SERIAL 450099 [illegible] $200 or offer 2814 Beach Drive Hughesbrick.

65B WANTED

AN EX SERVICEMAN REQUIRES [illegible] model car, any make E 0874

ALL CASH GOOD PRICE FOR ANY good used car private Phone E 7322

CARS and Trucks in Any Condition damaged or wrecking. Best cash price without delay. Parts of all kinds for sale. B. Black Cemetery 95 View P 8412

CAR UP TO $400 CASH MUST BE IN fair condition. E 8242

FIVE OR SEVEN PASSENGER LATE model car. B 9 21

GOOD USED CAR WANTED FOR BURI [illegible] preferred B 3834

NEED GOOD USED CAR CASH CALL Mr Hi [illegible] E 5[illegible]

VETERAN WITH FOUR [illegible] OVER seas service needs car badly for business cash. Phone G 2470

VETERAN IN CONTRACTING BUSI [illegible] requires late model car [illegible] Phone G 3083

VETERAN WITH FOUR YEARS OVER seas service needs car badly for business cash. Phone G 2581

WANTED LATE MODEL CHEVROLET Dodge Plymouth or Ford for 1 Drive shot cash. Frank 910 Broughton Street

WANTED 1926-27 MODEL T FORD [illegible]

1935-37 CHEV OR FORD SEDAN or coupe. Veteran will pay cash Box 2006 Colonist

1930-31 FORD ROADSTER OR SIMILar, cash. B 1192

ALL MAKES OF CARS WANTED ANDERSON'S GARAGE 721 Johnson St. Phone G 6424

67 BOATS AND LAUNCHES

EVINRUDE 1½-H.P. ONLY $55 BOX E 2104 Colonist

FOR SALE FISHING BOAT 40 FEET by 11 feet [illegible] for trolling Phone F Demaris G 6047

FOR SALE 18 FOOT GOOD REA BOAT [illegible] Ford engine $200 E 6285

FOR SALE HALMON TROLLER 28 FT [illegible] bean. Can be converted for pleasure use B 9748

GOOD BUY GOOD CONDITION COD 3 boat 11 feet 6-H.P. Palmer marine [illegible] two stroke mattress compass [illegible] life jackets fishing gear fire extinguisher [illegible] anchors spotlight etc. $850 cash. Must sell. Harry Paper Reparee Island Cove hours from Sidney. Phone Mayne Island 5A Reason for selling these

GENERAL MOTORS MARINE ENGINE 4 cylinder 93 h.p. now available for immediate delivery. See them in our show rooms at 806 Fort Street. Davis Motors Ltd G 8184

SPARS MASTS BOOMS FLAGSTAFFS pillars etc made to order. Variety Wood Products 840 Montreal Street Phone G 7611

TUGBOAT FOR SALE 42 FT BY 13 FT Diesel. Best offer. John Egg land Sr. 771 Lore, Average Salmon B.C.

USED ENGINES
25-H.P. ABEN DIESEL
35 H.P. OVAN AIR-COOLED
4-H.P. WISCONSIN AIR-COOLED
5 K.W. PETTERS DIESEL LIGHT PLANT
GRAY MARINE EVINRUDE and G.M. DIESEL ON DISPLAY
VICTORIA MARINE AGENCIES
Phone G 3121 943 Yates St

WISCONSIN ENGINES
IN STOCK
1 H.P. $135 4 H.P. $150
3 H.P. $155 6 H.P. (with clutch) $194
6 H.P. $175 9 H.P. $235
11 H.P. (with clutch) $315
ANGUS MARINE
1120 Wharf Street Phone G 7411
Johnson Sales and Service

WANTED 25 to 27 FT ROUND BOTTOM carvel built boat in good condition. Gasoline or engine immaterial. Box 2321 Colonist

WE HAVE [illegible] AND [illegible] NEW AIR COOL [illegible] Price $[illegible] and up. [illegible] Chandlery McQuades Ltd

AVAILABLE NOW
GENERAL MOTORS INDUSTRIAL MARINE ENGINES
SIX-CYLINDERS 53-H.P. [illegible]
WILSON & CABELDO LTD
921 Yates Street Phone E 119

BOATS
For Immediate Early Spring Delivery Order Now
TOOLER BROS SEACRAFT
16 to 19 Ft Inboard Boats
Phone E 8413 546 [illegible]

10-FOOT CLINKER-BUILT ROWBOAT, 6-ft. 3-in. beam, in good shape. $35. B 9784.

74 TIMBER BROKERS

10-MILE CIRCLE
A [illegible] FEET UP [illegible] cedar and hemlock approximately 8,000 to 9,000 feet the timber and some good alder. Crown grant.
ALFRED CARMICHAEL & CO LTD
[illegible]

75 BUSINESS OPPORTUNITIES

A [illegible] in good and convenient location, five or six suite apartment with bathroom to each suite. Efficient and economical heating system important. Box 3339, Colonist.

AUTO CAMP HOTEL APARTMENT grocery or similar business earned owners only. Box 6530 Colonist

AUTO COURT FOR SALE WRITE BOX 3665 Colonist

BAKERY AND CONFECTIONERY, UNdoubtedly one of the best businesses in British Columbia. Products are well known and in great demand. Owner wishes to retire. There is a good lease. We have balance sheet which shows honest returns. Recipes and everything included. Owner will give personal assistance in taking over. PRICE $25,000

COUNTRY STORE AND BUTCHER SHOP, near Duncan, with good living quarters. Business equally divided between meat and groceries. Old established trade. [illegible] High grade fixtures up-to-date refrigeration. [illegible] Price $8,500 stock around $3,000 at invoice. This is a business [illegible] good question. Full investigation welcomed.

After Hours Mr Langley E 4547
LANGLEY REALTY COMPANY
216 Central Bldg E 3025

BEAUTY PARLOR CITY CENTRE Long established [illegible] fast good [illegible] Price $3,500 626 Sechelt Bldg

CHINCHILLAS - FINEST QUALITY breeding stock. Fine ranching for one year. Guaranteed healthy animals. Full letter within 111 days. Price per pair $1,850. Write for booklet. Box 1611 Colonist

CALGARY WHOLESALE BUSINESS, well established handling clothing hardware novelties imported merchandise at invoice price on stock. Fixtures. Accounts receivable at face value. Personal reason for sale. Box [illegible] Colonist

FOR SALE 3 GREENHOUSES IN VICtoria [illegible] with [illegible] heated. Phone E 6436

GOOD CONCERN GROCERY AND [illegible] meats very good turnover. Store and living quarters. Fixtures and stock at invoice. Reasonable rent. Box 326 Prince Albert. For reference phone manager E 7161 Victoria

GOOD GLASS BUSINESS - EMPLOYment for two. Bevelling equipment and other [illegible] concerns. Vancouver Island. Box 2248 Colonist

GROCERY STORE WITH GAS PUMP. Furnished living-quarters. Cheap rent. Immediate possession. Box 2218 Colonist

HERE WHAT YOU HAVE BEEN looking for. A grocery and confectionery business located in one of the best districts of Victoria. Business can be verified at office. This is something good. Price $6900

SPENCER & HYLAND CO
308 Sechard Building
Phone E 2159 Nights G 8781

HERE IS YOUR CHANCE TO WORK for yourself. Well established very business [illegible] Owner forced to sell [illegible] investment. Late model car considered in transaction. Box 2376 Colonist

TEAROOM BUSINESS
LOCATED in the busier section of downtown Victoria
Owner leaving the Island, will sacrifice for $3000
BOX 2110 COLONIST

OWNER'S PLANS HAVE CHANGED If [illegible] must prove to your advantage for some [illegible] and home in excellent [illegible] Lake District. All can be bought for [illegible] of land and new house only. Terms if desired. Phone Mr. Partridge B 2157 or E 5342

OUT-OF-TOWN INVESTOR WISHES TO purchase an apartment building or something smaller in the Victoria area. Have a substantial return on investment. Suite for owner desired. Reply Box 1218 Colonist

OWNER WILL SELL DOWNTOWN OLDestablished cafe some terms. Box 24 Colonist

RENT HOME PROPOSITION NEAR VIC[illegible] Party with connections requires working or silent partner with funds. Box 1395 Colonist

RESTAURANT CENTRE VICTORIA doing excellent business $12,000 cash Box 821 Colonist

RESTAURANT — $6,000 TAKES ALL. Centre of Victoria. Reason retiring. Box 2437 Colonist

SOMEONE TO INVEST $2,500 TO $3,000 in well-established Calgary wholesale business. Good return to trustable investor payable every week. Principal for a minimum of six months. Box 1981 Colonist

THOROUGHLY UP-TO-DATE COFFEE [illegible] Apply Arrival Realty 715 New Street. Phone B 2187. After hours E [illegible]

COFFEE SHOP AND DELICATESSEN BUSINESS

WE OFFER FOR SALE A SMART COFfee shop and [illegible] business in the city of Port Alberni. All equipment in new condition. Lease available good gross turnover $2,000 per month. Best location in the city. Contact Mr Finlayson at
TURNER BROTHERS LIMITED
Grocery Block Argyle St
Port Alberni, B.C.

WORKINGMEN'S HOTEL WITH 61 rooms, bath, housekeeping and bed rooms. Fully furnished and well equipped and a thoroughly good concern. Grosses around $3,000 per month. Deal with principals only. Reply to Box 1951 Colonist

WOULD CONSIDER INVESTING SOME [illegible] in a [illegible] business or [illegible] partner. Strictly confidential. Box 2381 Colonist

BUSINESS OPPORTUNITIES ON AND AROUND NANAIMO AND VANCOUVER [illegible]

Grocery Store	$15,000
Grocery Store	16,000
Hotel with liquor	17,000 will handle
Hotel with liquor	27,000
Hotel Garage and General Store	30,000
Large Hotel with very good beer quota	75,000
Auto Court	13,000
Cafe	3,000

Good terms

R. O. REY
Real Estate and Insurance
133 Baxter Street (Commercial Hotel Bldg)
Nanaimo B.C.

WEST COAST HIGHWAY
[illegible] ACRES STRATEGICALLY SITUATED on the Chinese dinner resort. Concreted one and a half story building 18 x 8 corner foundations. Roof completed windows and door frames in place. [illegible] on hand. [illegible] three-room partly [illegible] Also on property [illegible] dwelling electric light Smith's dressed chicken house cement foundation and floor. Price $3950

ALFRED CARMICHAEL & CO., LTD
[illegible] Broad Street

$6850 CLOSE TO BEACON HILL Park. Partly furnished two-storey frame dwelling divided into five [illegible] revenue $100 a month gross. [illegible] a three-room suite for owner.

E. N. BAGSHAWE
Room 4, 1011 Government St. [illegible]

$1850 AN OPPORTUNITY TO WORK for yourself. Well-established delivery [illegible] showing good turnover. Owner forced to sell owing to other business. This is a going concern [illegible] the price asked. Liberal [illegible] on long model car contract. Replies confidential. [illegible]

75 BUSINESS OPPORTUNITIES

$4950 — [illegible] FULLY furnished house income of $1,100 gross or $700 net per annum. Reason for owner with quick possession. [illegible] bedroom. No agents, no costs [illegible] Box 2362 Colonist

RANDALL'S

Furniture manufacturing and repair shop [illegible] connections and contracts. Fully equipped with latest service [illegible] money maker. Price $13,700

Please Call Mr Amos

GEORGE RANDALL
1303 DOUGLAS STREET G 6199

REAL ESTATE INVESTMENTS

MOTEL WITH BEER LICENCE—One of the finest on the Island. Particulars on request

Apartment block in the city close in. A splendid revenue and a safe investment.

Duplex, semi-detached stucco, in the Fairfield district. Close to [illegible] park.

Our real estate investment department is well equipped to handle your inquiries. At present we have some excellent properties that have been inspected and investigated, including hotels (with or without a beer licence), apartment houses, duplexes and business blocks

All Inquiries Confidential

PLEASE CALL MR SMITH
G 8109

ROOMING HOUSE
SHOWING [illegible]
LOCATED CLOSE IN AND CONVENIENT TO STORES, ETC., with all rooms occupied except two for the owner. This is a very sound proposition for a retired or newly married couple to occupy your own private quarters and at the same time receive a nice income from the remainder of the dwelling. Suitably furnished throughout, we consider this $5000 good value at

EARLY OCCUPANCY

LEACH & SPARKS
638 VIEW STREET E 4117
Evenings Mr [illegible] E 6848

[illegible] CAMPS [illegible] ISLAND HIGHWAY
$1,700
Lodge Coffee Bar and Lunch Room. Living quarters for owner. Furnishings in lodge of the best. Gas pumps and repair shop. Electric and water. To be sold as a going concern. Years operations show a net profit of 25% on the price asked. Some terms. For further details ask for Mr Nicholson

WE APPRECIATE A LISTING OF YOUR PROPERTY

H. A. ROBERTS, LTD
Member Real Estate Board of Victoria
WE COVER BRITISH COLUMBIA

$17,500 — PROMINENT BUTCHER SHOP in downtown location showing $1,500 turnover. Reason fully equipped supermarket with solid brick building. Low taxes and bargain at this price

$13,000 BUTCHER AND GROCERY very well equipped, in established location. Five-room living quarters for owner. Turnover $2,200 monthly. Low taxes. Stock at invoice price. Terms arranged

$6000 GROCERY CONFECTIONERY Large turnover $2,300 monthly. Fully equipped. Three-room living quarters for owner. Rent only $35 monthly. Rare bargain. Stock included

PAGE & SNAPE
1406 BROAD STREET B 1913

$1200 No. 197 Small wood-working plant. All new power equipment and plant and material. Low rent. The actual value is here

$13,000—No. 187 Modern store, in one of the best locations in Greater Victoria. Price includes building and fixtures. Stock at invoice. Two three room suites. Definitely a good buy

$31,500 No. 1215. This 11-suite apartment house, a modern in every respect. Oil-o-Matic heating. $340 per month income and suite for owner

F. W. MOORE & CO
618 JOHNSON STREET VICTORIA B.C.
607 BEACON AVENUE SIDNEY B.C.
Phone B 7841 or Sidney 215
Evenings [illegible] Armstrong G 7078

HUMPHRIES REALTY
844 [illegible]
GENERAL STORE
On main highway. Good all-year business with very high annual turnover. This is an exceptional fine proposition and we will be pleased to give full particulars to anyone calling at our office

HUMPHRIES REALTY
[illegible]
Residence G 8070

Woodworking and novelty manufacturing business showing very substantial returns [illegible] selling at $4,500. Ideally situated with low rental makes this a profitable proposition $3,500

The various property on which this business is situated is also available at a reasonable price. Please enquire at our address for further particulars

LUMBY, LTD
911 PEMBERTON BLDG Up One Flight
B 1121 Res [illegible] G 8094

75 BUSINESS OPPORTUNITIES

GILLESPIE, HART & CO. LTD.
WEEKEND SPECIAL
COFFEE BAR with 8-stool lunch counter $4400
[illegible] good sales turnover. Rental $30 per month $5800
GROCERY AND CONFECTIONERY STORE, including property, equipment and fixtures [illegible] Plus stock at invoice $7500
VARIETY STORE, situated 18 miles [illegible] Victoria. Price for property, stock and equipment $8500
ATTRACTIVE [illegible] GROCERY, with 5 rooms [illegible] bungalow (Plus stock at invoice) $13,200
UP ISLAND AUTO COURT with 350 feet [illegible] All-year-round revenue $21,000
UP-ISLAND HOTEL with licensed premises. Also up-to-date garage and service station $35,000
SEE MR BEASLEY
[illegible]
GILLESPIE, HART & CO. LTD
611 PORT ST. PHONE G 1181

CAPITAL CITY REALTY
543 YATES ST GARDEN 1022

FIVE BATHROOMS
FIVE KITCHENS
FOURTEEN OTHER ROOMS
IN [illegible]
FROM ONE TO FIVE ROOMS EACH
Beautiful condition. Ideal location. Walking distance. Automatic hot water heater. Two gas fires, water heaters. Three garages. Approx. [illegible] acre lot in grounds. Net revenue approx. $700 monthly. Early possession to owner's suite
IT'S A BUY AT [illegible]
Further Details at Office Only

NET RETURNS
IF IT'S REVENUE [illegible] THIS — $5,500 cash buys a duplex. Rent $90 monthly plus a 4-room bungalow, rent $37.50 month plus the furniture at Sidney. Gross, [illegible] Never a vacancy. Full Information at Office only

If it's a grocery [illegible] we've an excellent proposition in the city for $10,500. With living quarters. Also one at $5,500 with 3 rooms for owner

We have some very good listings on homes and farms. Large and small. Come in and see us

H. A. ROBERTS, LTD.
UPPER 1010 ISLAND

GARAGE AND GAS STATION
Near Nanaimo. A highly remunerative business. Investment of $9,000 in a garage on Island Highway with net revenue from repairs and sale of gas and oil at $400 per month. Complete equipment values at $4,000. Two gas pumps full [illegible] Recommend prospective buyer have electric air and accessories welding knowledge. Ruth [illegible] car, be paid for in less than three years. $5,000 will handle mortgage can be arranged

Contact W. K. Ordahl c/o H. A. Roberts, Limited, 84 Front Street, Nanaimo, B.C. Telephone 1443

WE COVER COLUMBIA

76 EXCHANGE—REAL ESTATE

EXCHANGE 3-ROOM APARTMENT, IN city limits for apartment or house, with garage outside of city limits. Box 2214 Colonist

I HAVE A [illegible] FOUR-ROOM home in [illegible] with all modern conveniences. Would consider a deal on a larger house up to $12 rooms. Box 2300, Colonist

SWAP SEVEN ROOM HOUSE HOT-AIR furnace for four room house with furnace and garden. Phone E 4780

WE HAVE YOU TO OFFER FOR prosperous grocery and confectionery business complete with living-quarters in Vancouver in exchange for or [illegible] modern home in Victoria. Box 3104 Colonist

WILL TRADE ONE ACRE OF LAND for a good car. Call after [illegible] or after 1 p.m. Saturday and Sunday. William Cafferty 739 Meaford Road, Langford

WILL EXCHANGE MODERN FIVE-room home in good district of Vancouver for [illegible] in good district of Victoria. G 1646

77 LISTINGS CANCELED

REAL ESTATE [illegible] TAKE NOTICE - My property at 75 Linden Avenue has been sold. Mr Ernest Slater

650 HEAD STREET SOLD BY VANCE HOPE, Pemberton, Holmes, Ltd. We generally need listings in Equimalt. Phone G 5021

1200 HAULTAIN SOLD BY MARRIOTT Realty. To sell or buy, give us a try. Phone G 8041

451 WALTER STREET SOLD BY THE Veteran Realty. Your listings given prompt attention. Phone B 3131

78 HOUSES FOR SALE

[illegible] ARE YOU TIRED OF LOOKING? IF SO, why not give us a call on any of the following? We don't think you can better them. Absolutely no obligation.

A FOUR-ROOM BUNGALOW with half-basement, new Duroid roof in good condition, and not far out. Low taxes. FULL PRICE $3500

A THREE-BEDROOM HOME - Walking distance to shops. Living-room, dining-room and kitchen, garage and nice lot. Full price $4500

MODERN
NEW sparkling white siding bungalow with granite fireplace in living-room. [illegible] the cabinet kitchen and two bedrooms. Full basement with furnace and garage. Venetian blinds included. Full price $5500

ONE OF THE BEST BUYS IN MONTHS— In this charm home to a lovely setting. Large living-room with hardwood floors, [illegible] panelled [illegible] and lovely plaster moulds, cabinet kitchen, two [illegible] with light floors, modern bathroom, basement with wood and coal furnace. Large lot well treed. Large workshop 40x20 at the rear with cement floor, ideal for a builder or a mechanic. Rear entrance to property. Quick possession. FULL PRICE $6800

The charm of gracious living predominates in this [illegible] BUNGALOW. Beautiful living-room and guest-size dining-room and den, modern kitchen with [illegible] Oil-o-Matic hot water heating. Situated in the best part of Oak Bay adjacent other fine homes. Terms. Full price $13,650

Terms and possession on all the above. We have many others not listed here

[illegible] Car Fare and Bus [illegible] Eves. [illegible]

ARE YOU [illegible] Do you like a fine garden? Certainly you would like a set down lawn! Carpets ready at hand a necessity. You see the beauty its mystery, you love it. I know! A are yours. [illegible] Terms. [illegible] Box 323 Colonist

AN ATTRACTIVE HOME OF 7 ROOMS in Oak Bay. Hot-water heated, on quiet street near transportation. Open view 9 a.m. to 6 p.m. on Sunday and Monday only. Low taxes. Possession 30 days. 2016 [illegible] off Foul Bay Road

A QUICK SALE - 6-ROOM HOUSE, [illegible] G 6784

13 ACRES BRENTWOOD BAY, SMALL 4 acre orchard, on main highway, property all fenced. Immediate occupancy $3,100. W. O. Wallace 715 Bedford Bldg

78 HOUSES FOR SALE

A FIVE ROOM HOUSE IN INNER Bayside on east lands of an acre. Living-room open fireplace kitchen three bedrooms, bathroom, [illegible] and partly basement, [illegible] Terms or cash for a cash offer $4000

ESQUIMALT $3,850 cash and $25 a month buys a [illegible] five-room [illegible] Close to transportation and within the [illegible] of Yarrow. Hardwood floors, living-room, dining-room, kitchen, two bedrooms and three piece bathroom. Basement, new Duroid roof. Fences and sanded. FULL PRICE $4200

[illegible] Victoria. Price for property, stock and equipment $8500

ATTRACTIVE [illegible] GROCERY, with 5 rooms [illegible] bungalow (Plus stock at invoice) $13,200

UP ISLAND AUTO COURT with 350 feet [illegible] All-year-round revenue $21,000

UP-ISLAND HOTEL with licensed premises. Also up-to-date garage and service station $35,000

SEE MR BEASLEY
[illegible]
GILLESPIE, HART & CO. LTD
611 PORT ST. PHONE G 1181

CAPITAL CITY REALTY
543 YATES ST GARDEN 1022

FIVE BATHROOMS
FIVE KITCHENS
FOURTEEN OTHER ROOMS
IN [illegible]
FROM ONE TO FIVE ROOMS EACH
Beautiful condition. Ideal location. Walking distance. Automatic hot water heater. Two gas fires, water heaters. Three garages. Approx.

28 HOUSES FOR SALE

FOR SALE — FOUR-ROOMED BOOM, cement basement, garage. Close to transportation Immediate possession. Cash $4,500 Phone G 4886

FURNISHED SIX-ROOM HOUSE, CLOSE to churches, schools walking distance Possession Cash G 3147

FOR SALE—FIVE-ROOM BEACH COTTAGE at Cadboro Bay. E 9431

HERE IS AN OPPORTUNITY TO BECOME well set up in an old-established business showing excellent returns the year round. All machinery, equipment and stock included in the sale price. This is a business we can definitely recommend. Price $10,000
Kindly call at office for further

FAIRFIELD

TWIN DUPLEXES Well located and desirable. All suites are rented and good returns on the investment. Price $18

SIX-ROOM BUNGALOW — Close to transportation and City Centre. Rented at $35 a month Would make a good duplex with much work

E. H. KNOTT Phone E 6332

HIGH QUADRA — SMART 5-ROOM stucco bungalow, full basement, tube lovely living-room, view, coved ceilings hardwood floors corner windows 4-piece Pembroke bathroom 1½ blocks from transportation. Price $8,400 B 6025. Immediate possession.

HOMEVIEW—NICE FRAME HOME CONsisting of three suites, two suites rented $50 per month, with three-room suite for owner. Situated on two large lots No agents. $5,000. Phone G 5643.

HAVE YOU MONEY—TO INVEST? $12,000 will handle a downtown building. Full price of $35,000 is excellent value Box 2337, Colonist

IMMEDIATE POSSESSION! $3,000 down payment purchases a six-year-old shake bungalow, in the popular GORGE DISTRICT Living-room has a very good fireplace, there are hardwood floors, Pembroke bath, tiled sink and as there is no basement there are few steps Two bedrooms. Attached garage

CLOSE TO CENTRAL PARK in this five-room bungalow with good foundation and basement, oil furnace Nice fireplace good floors and lot with good soil This is a convenient location. Some terms $4300
Offers considered

IMMEDIATE POSSESSION! OWNER IS LEAVING AND MUST SELL In Saanich, just 3½ miles, and handy to schools and transportation, we have just placed on the market a FURNISHED HOME on a shaded lot. There are four snug rooms on the main floor, with an additional upstairs (these three could easily be shut off). Fireplace, furnace, garage, nice bath. Some terms $4750

ATTENTION NAVY AND DOCKYARD EMPLOYEES—Here is a bargain in Esquimalt handy to your jobs. A six-room spacious home, very solidly constructed and in good condition. Basement, furnace, greenhouse good lot and fine view. Some terms $4750

HIGH QUADRA — A four-room bungalow with large lot and fishpool, shrubs, lawn The rooms are large and there is a dinette off the kitchen Nice fireplace, furnace oak floors, basement, garage and fuel Some terms on this modern $6300

EXCLUSIVE, MOUNT TOLMIE AREA, two miles out. A six year-old gleaming white stucco bungalow. This is a better-than average five-rooms home and is roomy, with oak floors, coved ceilings, copper pipes Pembroke bath Basement is complete with drive-in garage and is nicely finished and insulated A very comfy home $8200

IMMEDIATE POSSESSION! Fairfield, close in. A six-room stucco bungalow, six years of age. Full cement basement, furnace garage two fireplaces, oak floors, Pembroke bath with shower laundry tubs gas laid on Lovely one in shrubbery and ponds An exceptionally convenient home close to everything Easy terms $9500

IMMEDIATE POSSESSION, OAK BAY White stucco bungalow containing six rooms (one finished room in basement) within five years of age This property is oak floors coved ceilings splendid fireplace corner windows full basement with garage and furnace Good lot with lawn in front and garden at the back Very easy terms and well worth viewing $8350

HOME IMPROVEMENTS, LIMITED
943 Yates Street Phone G 1922

ALL FURNISHED AND READY TO WALK INTO

FOR THIS GOOD SIX-ROOM SEMI-BUNgalow in the North Douglas area Living-room with fireplace, [illegible] and kitchen down, two more bedrooms up with additional storage room. Basement and furnace Fine corner lot Price (or near offer) $5000

OAK BAY On a quiet street is this excellent family home of eight rooms Best of oak floors in all main rooms two fine bedrooms down three more big bedrooms up full basement and furnace Immediate possession may be had $7500
Open to offers near

ALSO [illegible]-ROOM bungalow with full basement and furnace, off Douglas Street In spotless condition and ready for you at $4700

A. E. PEAKE
901 Central Bldg. Phone G 3313

IMMEDIATE POSSESSION - NEAR NEW LOCATION OF VICTORIA COLLEGE High southern exposure lovely gardens with view of Olympics and the sea Well-built house consisting of entrance hall, living-room and dining-room with fireplaces Five bedrooms two downstairs with full bathroom, three upstairs with one full bathroom Gravel driveway and two-car garage, second story could be used as separate apartment if desired $12,000

OWNER, PHONE E 9620

IMMEDIATE POSSESSION OF MY WATERfront home containing real good furniture Hot water heated newly decorated very desirable and there is 99% monthly revenue that $11 000 or near offer B 4318

[illegible] ARCHITECT - DESIGNED, fully-modern residence of 7 rooms standing on 13 acres with nice timber, rockeries and flower garden Oil-O-Matic hot water heat Small cottage garage and woodshed. Early possession Further particulars and price on application

[illegible] the Island Highway a few miles south of Duncan several acres of good roadfrontage Suitable for tourist [illegible] store

HENDERSON, PEAKE & CO. LTD
179 Station St., Duncan, B.C. P.O. Box 128

LARGE 5-ROOM STUCCO BUNGALOW —Hot-air furnace, beautiful landscaped gardens on 3 lots, fish pond, bird-reds at prize roses 12 bearing fruit trees, also small fruit. Early possession Definitely no agents Box 1879 Colonist

LOVELY SIX-ROOM STUCCO SEMI-bungalow. Large living room fireplace three bedrooms, hot water heating full basement Separate garage Large lot Splendid location Lake Hill district Immediate possession

LARGE BUNGALOW — GARAGE, BASEment, furnace, handy to town Terms

NORTH QUADRA, 3-MILE CIRCLE partly furnished [illegible] consisting of [illegible] rooms and entrance hall four piece bathroom coved ceilings extra large attic and full basement, garage Possession in one month. Built for owner seven years ago by day labor. Near bus and stores Full price $7,000, owner owner. Box 2006 Colonist

OWNER OFFERING SEMI-BUNGALOW six rooms 2637 GORGE VIEW DRIVE [illegible] the three mile circle, situated on a large lot with fruit trees, shrubs, rose [illegible] berry bushes, lovely garden, beautiful rockeries with fish and lily pool Large living-room, family-size dining-room, large master bedroom, four-piece Pembroke bathroom, lovely bright kitchen with a pantry full of cupboards, wired for electric stove, and Frigidaire range Open stairway to two bedrooms upstairs and a storage room Full cement basement with hot air steel furnace. Driveway to separate garage Open for inspection between 11 a.m. and 5 p.m. Open to reasonable offer. Priced at $10,500

OAK BAY WATERFRONT—TWO-FAMILY home of two large airy rooms with commanding sea view recently modernized into two self-contained suites each with separate entrance and furnace floor space equals two good sized bungalows large valuable lot in lawns and garden a good investment in a fine location, at approximately the price of a one-family home early possession of owner's suite, good transportation No agents, please. Box 2061, Colonist.

28 HOUSES FOR SALE

IMMEDIATE POSSESSION

NEW FOUR ROOM STUCCO BUNGALOW of hollow tile construction Large living room with fireplace, cabinet kitchen wired for electric range four piece bathroom copper plumbing throughout Double Manville roofing Full cement basement with drive-in garage 1½ acres of finest soil, all cleared and fenced. $12,000
Price

VIEW ROYAL

Four-room stucco bungalow, hot-air furnace, Pembroke bath tiled sink in kitchen Garage and workshop.
Price $6850

GOING TO ENGLAND

Scintillating seascapes seen through and between groves of picturesque firs and arbutus Distant hills, nothing very pleased [illegible]
Price (terms) $7,000

IT'S-MILE CIRCLE—HERE IS ONE OF THE sweetest stucco bungalows on the market today Lovely sunroom L.R. with fireplace dining room bright cabinet kitchen, tile sink, nice Pembroke bathroom with pedestal basin, and tile floor two good bedrooms oak floors in main rooms Full basement with laundry room jointed [illegible] and garage Large property low taxes, and quick possession All this [illegible] terms $6950

[illegible] to bus, on nice street Beautiful bungalow of five large rooms Oak floors, open fireplace, D.R., two fine bedrooms, ample [illegible] cabinet kitchen, Pembroke bath, tube, full basement, garage good furnace [illegible] for taxes Well planned and like new. Complete in every respect. Terms. $7350

HERE IS A BEAUTIFUL DRY DASH STUCco home Living-room with tile open fireplace three bedrooms, ample closets A dream kitchen with lovely dining recess A delightful Pembroke bathroom splendid plan. Lovely open view, quarter-acre corner, 2½-mile circle Built-in features Full basement furnace Approximately 1,000 feet floor space One floor garage Built two years, real value Very few steps A gem for a home we are proud to offer Taxes $40. Terms $7500
Price

CLOSE IN FAIRFIELD among good properties Apartment house in spotless condition inside and out Total monthly revenue $101 Four lovely three-room suites for owner also living room with fireplace one bedroom and large kitchen Full basement with tubs and H.A. Lot 50 x 120 [illegible] property with single garage Dipped roof Ar [illegible] for a fine home and revenue [illegible] Three [illegible] Price $8400

OAK BAY [illegible] BUNGALOW Substantially built, [illegible] living-room, with fireplace [illegible] features very nice kitchen two bedrooms full cement basement, furnace Terms Price $6300

HIGH QUADRA—CHOICE FIVE-ROOM CEDAR-SIDING BUNGALOW—Two years old in rustic surroundings Living-room has large fireplace one large bedroom and two small, three piece bathroom [illegible] room, Rock garden and pools Terms if required. Price $6000

[illegible] Large five-room bungalow of finest construction and finish All hardwood floors, coved ceiling, tapestry plaster Pembroke four piece bathroom pedestal basin Very large room with hardwood floor and platform [illegible] Attractive [illegible] Separate garage Large grounds
Price $9500

GLANFORD AVENUE — Three-room bungalow and half acre A very [illegible] home complete with [illegible] (good kitchen, pantry and bathroom) Additional two-room cottage with sink and cupboards brick chimney Separate garage for third room Small chicken [illegible] Four and one half miles out, towards Rest Home
Price $4750

ELK LAKE - VERY ATTRACTIVE FIVE-ROOM BUNGALOW with many lovely features Living room with Tudor fireplace dinette two bedrooms one is finished in knotty pine Full cement basement, furnace One acre of magnificent lawn [illegible] Superior built home with parquet floors and very fine [illegible] Very modern and most attractive Terms Price $7400

BEAUMONT LAKE FOUR ROOM COTTAGE on the lake Furnished electric light, fuel and boat Yes, you can live there the year round Students take deliveries, and we know of no finer place to live, especially to those of limited means No trouble to show you this Price $2650

GREEN LAKE - FIVE-ROOM COTTAGE and 2½ acres of apple and land on the highway and facing the lake This property is suitable for auto camp or as a choice residence The location is quite unique There is private access to the lake City light and water Additional outbuildings $5000
Close to store Price

ESQUIMALT BUSINESS LOCATION Two exceptionally fine lots right in business section Price $1 650 and $1,850 respectively

(After Hours Mr. Dresser, G 0669)

LANGLEY REALTY COMPANY
316 Central Bldg Phone E 5025

VIEW ROYAL

OWNER LEAVING FOR ENGLAND—SIX room house one-third acre grounds unique setting with glorious view of sea and mountains Immediate possession Price $11,000
268 VIEW ROYAL AVENUE B 1295

OWNER WILL [illegible] 2733 VICTOR ST on Sunday afternoon from 2 to 4 o'clock Four rooms with remodelled basement and separate garage Possession in a few days Price $3,950 or near offer [illegible] please

PRAIRIE COUPLE WANTS ROOMING house in good district Must have rooms for owner All cash Box 381 Colonist

QUICK SALE POSSESSION DECEMBER 1 Seven rooms, in eight years old house in very good condition Wired for electric range double plumbing Has acreage with outbuildings Fruit trees etc Low taxes Cash or terms at 1946 valuation Phone Albion 747Y

REDUCED PRICE FOR QUICK SALE Oak Bay Immediate possession 6 room [illegible] bungalow, 4 bedrooms full basement garage fruit trees $7,200 $4,000 cash Offers considered E 2617 owner

ROCKLAND AVE — 7-ROOM RESIDENCE low automatic oil heat air-conditioned Everything in excellent condition Owner-occupied Quick possession G 7310

SAWMILL TRACTOR DRIVEN WITH logs good timber on 84 acres each four-room house and outbuildings tools and implements $8000
Price

7-ROOM MODERN HOME — Close in part [illegible] 3 rooms for owner $8500

[illegible]ROOM, MODERN OAK Bay $8250

3 ACRES WATERFRONT PROPERTY with five-room house and barn [illegible] furniture also barn garage and house Immediate possession $4500

Inquiries for farms and homes wanted
Per Action List Your Properties With

[illegible] Realty Office
1234 Government St. B 9413

SUPERIOR, OWNER BUILT FIVE-ROOM and [illegible] double car garage Lots of extras in this brand new stucco bungalow Oak Bay taxes 180 Box 1829 Colonist

SIX-ROOM HOUSE FOR SALE UP stairs rented, central location $4,500 terms G 3707 after 5 p.m. weekdays or Sundays.

SPLENDIDLY BUILT STUCCO HOME OAK BAY—IMMEDIATE POSSESSION THIS CHARMING HOME IS FIVE OR five years old and stands in a lovely garden in an avenue of new homes The entrance hall large living room and a fine room have hardwood floors A attractive open fireplace in living-room Two good bedrooms one large Very nice cabinet kitchen with tiled sink and ample cupboards Very convenient laundry room Monolmetal boiler, copper piping Recessed stairway to two unfinished rooms and bedroom Very fine basement, furnace and garage Price $10,750

RALPH R. WILSON
G 6613 300 Pemberton Bldg G 1898

THERE ARE NO SHORTAGES HERE

Contractor has fine Oak Bay lot plans, necessary lumber hardware etc for five-room house Can start immediately This is your opportunity Approximate value $6500

WANTED — OFFERS ON SIX-ROOM houses, 727 Frost, 740 Kings Road (two rented) 720 Kings Road (three rented) No offer necessarily accepted Phone G 2276 6-8 30 p.m. Offers to Box 2183 Colonist

6-ROOM HOUSE — GOOD CONDITION vacant, two good sheds Apply Sunday all day, or after 5 week-days. 616 Bay [illegible]

28 HOUSES FOR SALE

QUICK POSSESSION OF THIS FOUR-room bungalow, L.R. with fireplace two bedrooms kitchen, pantry and bathroom F.A. cement basement Large lot good soil L.W. taxes and close to school and transportation
Price $3950

CLOSE IN On 1½-mile circle Half-acre of fine cleared land five-room semi-bungalow with full plumbing garage and large chicken house all varieties fruit A really desirable property and price in reduced all furniture, range chicken garden tools fuel, etc. Taxes 135 $3,150 cash handles
[illegible] Price $5400

VACANT—MOVE IN TODAY to this nice five-room bungalow, close to Oak Bay Entrance hall L.R. [illegible] fireplace, finished D.R., two nice [illegible] bathroom, and bright kitchen, basement with furnace Taxes only $56 Nice property in lawns
Price (terms) $3,750

IT'S-MILE CIRCLE—HERE IS ONE OF THE sweetest stucco bungalows on the market today Lovely sunroom L.R. with fireplace dining room bright cabinet kitchen tile sink nice Pembroke bathroom with pedestal basin, and tile floor two good bedrooms oak floors in main rooms Full basement with laundry room jointed lawn and garage Large property low taxes, and quick possession All this [illegible] terms $6950

[illegible] to bus, on nice street Beautiful bungalow of five large rooms Oak floors, open fireplace, D.R., two fine bedrooms, ample [illegible] cabinet kitchen, Pembroke bath, tube, full basement, garage good furnace [illegible] for taxes Well planned and like new. Complete in every respect. Terms. $7350

HERE IS A BEAUTIFUL DRY DASH STUCco home Living-room with tile open fireplace three bedrooms, ample closets A dream kitchen with lovely dining recess A delightful Pembroke bathroom splendid plan. Lovely open view, quarter-acre corner, 2½-mile circle Built-in features Full basement furnace Approximately 1,000 feet floor space One floor garage Built two years, real value Very few steps A gem for a home we are proud to offer Taxes $40. Terms $7500
Price

CLOSE IN FAIRFIELD among good properties Apartment house in spotless condition inside and out Total monthly revenue $101 Four lovely three-room suites for owner also living room with fireplace one bedroom and large kitchen Full basement with tubs and H.A. Lot 50 x 120 [illegible] property with single garage Dipped roof Ar [illegible] for a fine home and revenue [illegible] Three [illegible] Price $8400

OAK BAY [illegible] BUNGALOW Substantially built, [illegible] living-room, with fireplace [illegible] features very nice kitchen two bedrooms full cement basement, furnace Terms Price $6300

HIGH QUADRA—CHOICE FIVE-ROOM CEDAR-SIDING BUNGALOW—Two years old in rustic surroundings Living-room has large fireplace one large bedroom and two small, three piece bathroom [illegible] room, Rock garden and pools Terms if required. Price $6000

[illegible] Large five-room bungalow of finest construction and finish All hardwood floors, coved ceiling, tapestry plaster Pembroke four piece bathroom pedestal basin Very large room with hardwood floor and platform [illegible] Attractive [illegible] Separate garage Large grounds
Price $9500

GLANFORD AVENUE — Three-room bungalow and half acre A very [illegible] home complete with [illegible] (good kitchen, pantry and bathroom) Additional two-room cottage with sink and cupboards brick chimney Separate garage for third room Small chicken [illegible] Four and one half miles out, towards Rest Home
Price $4750

ELK LAKE - VERY ATTRACTIVE FIVE-ROOM BUNGALOW with many lovely features Living room with Tudor fireplace dinette two bedrooms one is finished in knotty pine Full cement basement, furnace garage two fireplaces oak floors Pembroke bath with shower laundry tubs gas laid on Lovely one in shrubbery and ponds An exceptionally convenient home close to everything Easy terms $9500

IMMEDIATE POSSESSION, OAK BAY White stucco bungalow containing six rooms (one finished room in basement) within five years of age This property is oak floors coved ceilings splendid fireplace corner windows full basement with garage and furnace Good lot with lawn in front and garden at the back Very easy terms and well worth viewing $8350

HOME IMPROVEMENTS, LIMITED
943 Yates Street Phone G 1922

ALL FURNISHED AND READY TO WALK INTO

FOR THIS GOOD SIX-ROOM SEMI-BUNgalow in the North Douglas area Living-room with fireplace, [illegible] and kitchen down, two more bedrooms up with additional storage room. Basement and furnace Fine corner lot Price (or near offer) $5000

OAK BAY On a quiet street is this excellent family home of eight rooms Best of oak floors in all main rooms two fine bedrooms down three more big bedrooms up full basement and furnace Immediate possession may be had $7500
Open to offers near

ALSO [illegible]-ROOM bungalow with full basement and furnace, off Douglas Street In spotless condition and ready for you at $4700

A. E. PEAKE
901 Central Bldg. Phone G 3313

IMMEDIATE POSSESSION - NEAR NEW LOCATION OF VICTORIA COLLEGE High southern exposure lovely gardens with view of Olympics and the sea Well-built house consisting of entrance hall, living-room and dining-room with fireplaces Five bedrooms two downstairs with full bathroom, three upstairs with one full bathroom Gravel driveway and two-car garage, second story could be used as separate apartment if desired $12,000

OWNER, PHONE E 9620

IMMEDIATE POSSESSION OF MY WATERfront home containing real good furniture Hot water heated newly decorated very desirable and there is 99% monthly revenue that $11 000 or near offer B 4318

[illegible] ARCHITECT - DESIGNED, fully-modern residence of 7 rooms standing on 13 acres with nice timber, rockeries and flower garden Oil-O-Matic hot water heat Small cottage garage and woodshed. Early possession Further particulars and price on application

[illegible] the Island Highway a few miles south of Duncan several acres of good roadfrontage Suitable for tourist [illegible] store

HENDERSON, PEAKE & CO. LTD
179 Station St., Duncan, B.C. P.O. Box 128

LARGE 5-ROOM STUCCO BUNGALOW —Hot-air furnace, beautiful landscaped gardens on 3 lots, fish pond, bird-reds at prize roses 12 bearing fruit trees, also small fruit. Early possession Definitely no agents Box 1879 Colonist

LOVELY SIX-ROOM STUCCO SEMI-bungalow. Large living room fireplace three bedrooms, hot water heating full basement Separate garage Large lot Splendid location Lake Hill district Immediate possession

LARGE BUNGALOW — GARAGE, BASEment, furnace, handy to town Terms

NORTH QUADRA, 3-MILE CIRCLE partly furnished [illegible] consisting of [illegible] rooms and entrance hall four piece bathroom coved ceilings extra large attic and full basement, garage Possession in one month. Built for owner seven years ago by day labor. Near bus and stores Full price $7,000, owner owner. Box 2006 Colonist

OWNER OFFERING SEMI-BUNGALOW six rooms 2637 GORGE VIEW DRIVE [illegible] the three mile circle, situated on a large lot with fruit trees, shrubs, rose [illegible] berry bushes, lovely garden, beautiful rockeries with fish and lily pool Large living-room, family-size dining-room, large master bedroom, four-piece Pembroke bathroom, lovely bright kitchen with a pantry full of cupboards, wired for electric stove, and Frigidaire range Open stairway to two bedrooms upstairs and a storage room Full cement basement with hot air steel furnace. Driveway to separate garage Open for inspection between 11 a.m. and 5 p.m. Open to reasonable offer. Priced at $10,500

OAK BAY WATERFRONT—TWO-FAMILY home of two large airy rooms with commanding sea view recently modernized into two self-contained suites each with separate entrance and furnace floor space equals two good sized bungalows large valuable lot in lawns and garden a good investment in a fine location, at approximately the price of a one-family home early possession of owner's suite, good transportation No agents, please. Box 2061, Colonist.

28 HOUSES FOR SALE

VERY SPECIAL — A BEAUTIFUL NEW exceptionally well built bungalow with many special features. Four layer stucco walls, extra large L.R. open fireplace two bedrooms, one master, ample closets four piece Pembroke bathroom full cabinet kitchen garage in full view and Lawn cleared Dutch roof copper pipe tube Good soil To see it is to like it in every respect Clear title Terms if desired $7375

VETERAN REALTY
715 View Street Phone B 2187
Evenings—E 7532 - G 3545

$8400—BEST PART OF FAIRFIELD close to the sea Fine home of 10 rooms and breakfast nook Living-room upper fireplace [illegible] Hot water heating Double [illegible] laundry tubs hot-water garage Would make fine home or guest house Immediate possession

$14,800—Beautiful waterfront home with very fine view of the Straits about 10 miles from Victoria standing on 2 acres of parkland New house Living-room 26 x 16 with open fireplace dining-room sunny kitchen with cook stove large bedrooms one with open fireplace powder room and four-piece bathroom with pedestal wash basin All floors are hardwood Hot water heating Full basement with laundry room and garage. If you are looking for something high class this is it

$8400—High Quadra New stucco bungalow Large living-room open fireplace dining-room, oak floors two good-sized bedrooms Pembroke bath with shower modern kitchen with tile sink basement furnace, laundry tubs and garage copper pipe Immediate possession

See A. Lancaster
EMPIRE REALTY COMPANY LTD.
Member Real Estate Board of Victoria
1008 Broad Street E 7441

IMMEDIATE POSSESSION

$9450 Delightful Tudor-style bungalow in Oak Bay. Entrance hall living-room with fireplace dinette two bedrooms Pembroke bath modern kitchen full cement basement laundry tubs garage Most attractive garden with [illegible]

APARTMENT BLOCK

$47,500 Well constructed 3-story building Apartments rented approximately $6,500 21 apartments and one [illegible] Showing good net return on investment

TERMS

For Complete Particulars
see P. A. Fitzsimmons
EMPIRE REALTY CO. LTD.
(Member Real Estate Board)
1008 Broad St. E 7441

7-ROOM BUNGALOW, VICTORIA WEST, [illegible] terms $4,500 Box 1094 Colonist

4-ROOM STUCCO HOME CLOSE TO town and transportation G 381

THE B.C. LAND
& INVESTMENT AGENCY LTD

VIEW ROYAL

CHARMING BUNGALOW Cedar siding [illegible] Fireplace [illegible] Separate garage Large [illegible] view of harbor [illegible] At [illegible] IMMEDIATE POSSESSION $5000
Going for

BEACH DRIVE

GORGEOUS VIEWS sea and Olympics Brand new constructed stucco residence of 7 rooms 3 more bedrooms and a den EXTRA LARGE living room with wide picture window, huge dining room also with fine view [illegible] TWO BATHROOMS [illegible] Hardwood floors throughout [illegible] THE LOCATION CAN HARDLY BE DUPLICATED. PRICE $15,000
Please Ask for Mr C. R. V. Bagshawe

UPLANDS AREA

On one of the nicest streets in Oak Bay Modern semi-bungalow of seven rooms Full cement basement drive in garage HOT WATER HEATING AND AUTOMATIC OIL FURNACE Hardwood floors throughout main floor Two good bedrooms [illegible] bathroom down [illegible] stairway to two bedrooms upstairs Large living room and dining room [illegible] kitchen with [illegible] and lots of cupboard space Large well kept lot with sprinkler system throughout garden. EXCELLENT VALUE
Price $11,600

OAK BAY

Attractive stucco bungalow of five rooms and Pembroke bathroom Full cement basement AUTOMATIC OIL FURNACE Modern oak floors in living room, dining room and hall Well kept lot with lawn and garden IMMEDIATE POSSESSION $10,500

MODERN BUNGALOW

In a fine part of Oak Bay White stucco finish Five good-sized rooms, completely modern in a response Full cement basement garage Well kept lot with lawn and garden IMMEDIATE POSSESSION $8400

FAIRFIELD

Good location New modern bungalow of five rooms WITH AN EXTRA SMALL FINISHED ROOM IN THE BASEMENT Hardwood floors in all rooms Large kitchen with [illegible] Large lot [illegible] Price $8950

OAK BAY

BUNGALOW OF SIX ROOMS ON ONE FLOOR [illegible] separate garage [illegible] Hardwood floors [illegible] Large kitchen with [illegible] dining room [illegible] Attractive [illegible] Vacuum [illegible] Recreation garden stocked with [illegible] trees Price EXCLUSIVE $10,750

Hagar & Swayne, Ltd.
626 VIEW STREET G 6121-2-3
Real Estate Insurance
Evening Phones B 1882, G 9051, E 7340

OAK BAY

BUNGALOW with six rooms south of the Avenue on a good quiet street near transports on Cement basement garage [illegible] with [illegible] dining room and one large living room, hardwood floors, one bathroom and three good bedrooms Early possession Light [illegible] $8,450 cash will handle balance on terms $7150

DALLAS ROAD

Near the park with excellent sea view Five suites of one, two and three rooms each Two bathrooms Hot water heat Immediate possession $9000

EXCLUSIVE OFFERINGS IN HIGH FAIRFIELD

ONLY TWO YEARS OLD This lovely stucco finished throughout fine living room fireplace hot high location [illegible] hardwood floors [illegible] with pedestal basin and two [illegible] N.H.A. built $11,000

SWINERTON
& CO. LTD (Est. 1909)
626 BROUGHTON ST Phone E 7167
Phone Evenings
Mr. Laing, E 7260 Mr. [illegible]ld, G 5907

FAIRFIELD

Five rooms [illegible] $4300

Large rooming house Revenue [illegible] Large suite for owner $8400

DON HARVEY ENTERPRISES
721 YATES STREET
PHONE B 4363 EVENINGS, B 4150

28 HOUSES FOR SALE

IMMEDIATE POSSESSION

To this most attractive 5-year-old stucco semi-bungalow, in an excellent and secluded location Large living-room with fireplace Dinette. Fully-modern kitchen Two good-sized bedrooms downstairs, and two-up Basement and furnace Separate garage Large lot with fruit trees. Low taxes Reasonable offers considered Price $8850
Please ask for Mr Barclay Evenings B 8886

JOAN CRESCENT

Seven-room house Living-room, den and dining-room open up well for entertaining Two bathrooms three bedrooms. Oil-O-Matic heating. Lovely grounds. Can be sold with extra lot.
Please ask for Miss Hazlewood

REVENUE HOME

Fully Furnished - Price $3150
INCOME $600 PER YEAR
Comprises four fully-furnished housekeeping suites Situated close to city centre.
Please ask for Mr Smith Evenings B 6187

FAIRFIELD

Five-room bungalow situated in a desirable area, close to transportation stores and school Large living-dining, separate dinette, modern cabinet kitchen two bedrooms three-piece bathroom Hot-air furnace Full cement basement Immediate occupancy $5775
Price
Please ask for Mr Sharp Evenings B 4187

[illegible] COUNTRY HOME

5-room house three bedrooms living-room dining-room kitchen, bathroom, garage chicken house for 200 hens, small cow barn. Fruit trees [illegible] apples cherries 3½ acres of good cleared land City light. Water from well by electric pump. $7600
Price
Please ask for Mr Nicholson or Mr Rose

LANGFORD COUNTRY COTTAGE

Six rooms (two bedrooms) living-room with fireplace dining room, kitchen bathroom Clear lot [illegible] Large garage Two acres City light and water Price $5000
Please ask for Mr Nicholson or Mr Rose

WE WOULD APPRECIATE A LISTING OF YOUR PROPERTY

H. A. ROBERTS, LTD.
Member Real Estate Board of Victoria
WE COVER BRITISH COLUMBIA

HAGAR'S

OAK BAY

FOR IMMEDIATE POSSESSION

Spacious 5-room stucco bungalow Large living room with fireplace dining room entrance hall all with good hardwood floors Kitchen two nice bedrooms and modern bathroom Good basement with hot air furnace This is worth your consideration at $8900
EXCLUSIVE

LOCKY

OAK BAY

Located south of Avenue a substantial older-type home of seven rooms with HOT WATER HEAT original stucco This property is in spotless condition, and is ready for redecorating to be done No phone information
PRICE $8950

OAK BAY

Charming spacious 8-room bungalow with sun porch South of Avenue Large living-room with fireplace dining-room with fireplace Three bedrooms one with fireplace Basement with hot air furnace Old World garden with fruit trees Priced to sell
EXCLUSIVE $9750

OAK BAY

JUST LISTED
MOVE RIGHT IN

Spacious home 4 years old Very attractive stucco bungalow Five rooms on ground floor including two large bedrooms Outside stairway to attic with space for two bedrooms and bathroom Living room a large and a guest-sized dining room Four-piece bathroom Hardwood floors and [illegible] Full basement Copper piping Vacuum [illegible] Recreation garden stocked with [illegible] trees
EXCLUSIVE $10,750

Hagar & Swayne, Ltd.
626 VIEW STREET G 6121-2-3
Real Estate Insurance
Evening Phones B 1882, G 9051, E 7340

OAK BAY

$3100 Will buy four-room and large dinette unfinished bungalow Ample [illegible] with complete basement Lot 50 x 200 ft. Excellent investment opportunity

Stewart Clark & Co.
14 PEMBERTON BLDG G 6121

28 HOUSES FOR SALE

NEW HOMES

CLOSE IN amongst new houses lovely home of five rooms, with air conditioning furnace and garage in basement The owner has left town, and this property is for sale for the $7600 unusually low price of
Please Ask for MR HOYLE B 2150

Please Ask for MR HOYLE B 2150

ALMOST COMPLETED Five-room stucco bungalow with basement and garage Mile circle City and bus service. Price $7500
Please Ask for MR SEEDHOUSE
Residence E 8497

ONE UNIT VACANT

SIDE BY SIDE DUPLEX Each [illegible] room cabinet kitchen [illegible] basement and furnace. Owner leaving city and property must be sold Full particulars from

MR. V. [illegible] or MR. HOYLE

HOME AND GOOD REVENUE

[illegible] RIDGE DISTRICT Close to [illegible] and transportation Partly furnished Large seven-room house with basement, furnace and laundry tubs separate garage Three furnished rooms rent for $70 per month A two-room suite including kitchenette now owner-occupied could be rented leaving living-room, bedroom and kitchen for new owner. House is in good condition Nice garden. Priced $6300 for quick sale at
Please Ask for MR SEEDHOUSE
Residence E 8497

SMALL INVESTMENT

CLOSE IN—5-room completely-furnished house of the older type [illegible] room and extra toilet. Three rooms rented for $31 month Bed-sitting room kitchen and utility room with tubs $3950 for owner Price
Please Ask for MR. HOYLE

CLOSE TO OAKLAND'S SCHOOL

NICE ROOMS, consisting of nice living-room with fireplace dining-room, two bedrooms, [illegible] room [illegible] Well worth the price of $4750
Please ask for MR [illegible]
Residence E 4[illegible]

[illegible] COUNTRY HOME

5-room house three bedrooms living-room dining-room kitchen, bathroom, garage chicken house for 200 hens, small cow barn. Fruit trees [illegible] apples cherries 3½ acres of good cleared land City light. Water from well by electric pump. $7600
Price
Please ask for Mr Nicholson or Mr Rose

LANGFORD COUNTRY COTTAGE

Six rooms (two bedrooms) living-room with fireplace dining room, kitchen bathroom Clear lot [illegible] Large garage Two acres City light and water Price $5000
Please ask for Mr Nicholson or Mr Rose

WE WOULD APPRECIATE A LISTING OF YOUR PROPERTY

H. A. ROBERTS, LTD.
Member Real Estate Board of Victoria
WE COVER BRITISH COLUMBIA

L. M. ROSEVEAR
& CO. LTD
110 UNION BLDG 612 VIEW ST G 6041

OAK BAY

IMMEDIATE POSSESSION

A six-room bungalow in good condition in a good residential district PRICE $[illegible]
Terms—One-Half Cash Balance Monthly

SAANICH

IMMEDIATE POSSESSION

A four-room and bathroom bungalow with three acres of A 1 all cleared land Three miles from centre of Victoria PRICE $7250

[illegible] Two [illegible] bungalow [illegible] Price for two $7000

BURNSIDE Two [illegible] bungalow [illegible] Price $7600

ROYAL OAK Four roomed cottage Two roomed cottage Chicken house half acre Price $4750

VIEW ROYAL Lovely home with magnificent view Has everything and very [illegible] value Price $12,600

CITY [illegible] Six rooms Three [illegible] Three for rent Price $9950

OAK BAY Eight rooms basement [illegible] garage oak floors [illegible] main rooms Price $7200

VICTORIA WEST Large bungalow [illegible] $5000

VICTORIA WEST [illegible] Very [illegible] $5300

UPPER FORT [illegible] Lovely condition A real [illegible] home Price $6850

CITY [illegible] $6300

[illegible] $5250

L. M. ROSEVEAR
& CO. LTD
110 UNION BLDG. 612 VIEW ST G 6041

HEATH'S HOMES

GORDON HEAD With gorgeous view of the Straits Four-room stucco bungalow Full cement basement with new furnace Landscaped grounds $10,000
Low taxes

ESQUIMALT DUPLEX Modern [illegible] side three rooms and bath Full basement with furnace garage Possession of one suite immediately other suite $30 month Full price $8200

PORTAGE INLET WATERFRONT Four year-old modern stucco five-room bungalow Low taxes Immediate [illegible] Quick possession $10,500

BRAND NEW—Five room stucco bungalow in High Quadra Maple floors Fireplace basement with furnace and tube $8400

10 ACRES With beautiful view bungalow home in Colwood Golf Club Clubhouse $15,000

OAK BAY Seven room semi-bungalow six doors [illegible] from Oak Bay Avenue Oak floors Full basement with furnace Eleven years old Priced at $12,600

NIGHT PHONES G 6804 or B [illegible]

E. E. HEATH
Notary Public—Real Estate
Insurance
625 YATES STREET [illegible]

[illegible]

Right close [illegible] Entrance hall living-room with fireplace dining room dinette Kitchen, pantry and utility room down Three large bedrooms and three-piece bathroom up Full basement Very excellent condition Priced to sell at only $6300

EXCEPTIONAL BUYS IN

Good location large corner lot House consists of large living room with fireplace dining room modern kitchen [illegible] room with square tubs three bedrooms and Pembroke bathroom Full cement basement has large garage room bedroom sewing room and double garage Vacant [illegible] Price is in excellent condition (Unexpired) Priced reasonably $10,500

We have listed at present a rare selection of homes apartments and building lots An inquiry may find what you are looking for

Full Particulars at

H. A. HUMBER, LTD.
612 VIEW STREET PHONE G 6121
After Hours Phone Mr. Anderson G 1864
Mr. Hall, [illegible] Mr. [illegible], E 7300

28 HOUSES FOR SALE

JOHNSTON & CO
LTD Est. 1903
COMPLETE INSURANCE SERVICE

[illegible] CENTRAL [illegible]

FIVE ROOM STUCCO BUNGALOW [illegible] Price $17,000
Terms

MODERN STUCCO APARTMENT BLOCK [illegible] Price $17,000
Terms

JAMES BAY DISTRICT [illegible] $5000
Terms Total price

[illegible]

SEVEN ROOM STUCCO [illegible] $19,500

[illegible] $3700

SEVEN ROOMS with the upper floor rented [illegible] and revenue in an ideal location $5250

CLOSE TO QUADRA

TWO HOUSES TWO [illegible] partly furnished, with a net revenue of $200 a month One house has store [illegible] space for extra [illegible] Ideally situated in the commercial corner of a growing district Good terms $12,000

SAANICH

[illegible] TRANSPORTATION — [illegible] $4200

[illegible] $15,000

[illegible] $750

DYSART AVENUE—Close to Horse Race Five room stucco bungalow with [illegible] room basement HOT-WATER HEAT Three large well-kept gardens with greenhouse Chicken house This is good value and a lovely little home at
Please Ask for MR PARSMORE
Residence E 4255

ISLAND INVESTMENT

[illegible] LIMITED
[illegible] BLDG
PHONE G 7148 7

L. M. ROSEVEAR
& CO. LTD
110 UNION BLDG. 612 VIEW ST G 6041

OAK BAY

IMMEDIATE POSSESSION

An extra nice new bungalow with rum

78 HOUSES FOR SALE

R. H. DAVIES REALTY
611 YATES STREET

$10,500

$8900

$7550

$7500

$7350

$7350

$6300

$5300

$5600

$3150

$7350

$4900

$5750

$11,000

$25,000

R. H. DAVIES REALTY
611 YATES ST. PHONE G 1215
Night phones G 3216 or P 9104

FAIRFIELD

$11,000

HIGH QUADRA

$9250

GORGE

$11,000

FAIRFIELD

$9500

VIEW ROYAL

$11,600

VIEW ROYAL

$8850

CEDAR HILL

$11,600

BAANICH

$1750

GORGE

$6950

CITY

$1200

BAANICH

$1750

CITY

$6850

GORGE

$4200

LUMBY LTD
111 PEMBERTON BLDG. PHONE G 1121
RES. G 7582 G 6846

OAKLANDS

$5250

HOME LOCATORS
REALTY COMPANY
ROOM 220 CENTRAL BUILDING
PHONE G 6316 RESIDENCE G 6816

78 HOUSES FOR SALE

RITHET — G1722
Established 1870
76 YEARS OF REPUTABLE SERVICE

OAK BAY

$11,650

$9750

$15,000

$7300

$7500

$6900

$13,650

$10,650

$7800

$8500

$12,000

Rithet Consolidated, Ltd
Member Real Estate Board of Victoria
111 WHARF ST. PHONE G 1722
Evenings
Mr. Ernest G 4348 Mr. Thomson B 7930

$3785

GILLESPIE, HART & CO. LTD

$9500

$7350

$15,000

REA VIEW

$10,500

$6500

$4250

$10,500

$9500

GILLESPIE, HART & CO. LTD
Member Real Estate Board of Victoria
411 PORT ST. PHONE G 1181

NEW SUBDIVISION
ON MOUNT TOLMIE

Building materials are scarce but getting better

Good building lots are scarce and getting scarcer

Select yours now from among these eight choice sites being placed on the market for the first time

Situated on the southern slope of Mount Tolmie overlooking Oak Bay and Rockland with views of sea and mountains. Lots range from half to one acre, good top soil, delightfully studded with arbutus oaks

EXCLUSIVE AGENTS
THE ROYAL TRUST CO
1202 Government Street Phone E 6136
A Member Real Estate Board of Victoria

78 HOUSES FOR SALE

KING REALTY

$8000

$15,000

$7300

$7500

$6900

$7800

$8500

$8785

$9250

$7350

$4750

$8400

$8400

$9450

$8400

$7600

$4400

$8400

$5250

$7600

$4750

$8400

$8500

VICTORIA REALTY
643 [illegible]

78 HOUSES FOR SALE

FINANCIAL SURVEY
LIMITED

LISTINGS APPRECIATED AND GIVEN PROMPT ATTENTION

$12,500

$10,500

$9000

$8900

$8850

$8300

$7500

$7300

$6850

$6600

$6500

$6300

$6000

$5800

$5650

$5600

$5400

$5000

$4800

$4500

$3800

$3500

$1450

$7900

$6800

$8400

$4750

$8000

$3800

$6800

$8400

THOMAS & CO

$8500

COLES & RUSSELL

78 HOUSES FOR SALE

F. W. MOORE & CO
638 JOHNSON STREET VICTORIA B.C.
PHONE E 7841

$6350

$3000

$3500

$3500

$4300

$4325

$4200

$4250

$5775

$4000

$4200

$6500

$4750

$9000

$3500

$4750

$8900

$12,500

$4250

$13,000

F. W. MOORE & CO
407 BEACON AVENUE SIDNEY B.C.
PHONE SIDNEY 295

BROWN BROS. LTD
(Established 1910)
708 FORT STREET PHONE E 1181 4
Real Estate and Insurance

HUMPHRIES REALTY
844 FORT STREET

$8000

$7500

HUMPHRIES REALTY
844 FORT STREET G 8011
Residence Phone G 6279

$2750

TED HAWKES & CO
1815 DOUGLAS ST. (Near The Bay)
Victoria B.C.
Phone G 6175, or Evenings B 8407

78 HOUSES FOR SALE

BROWN BROS

EXCELLENT SMALL FARM
5 ACRES—CLOSE IN

We have been instructed with the exclusive listing of a particularly good revenue producing small farm. The soil is suitable for the most exacting and is in a fine state of cultivation and fertilization. The residence has been built by the present owner 13 years ago and consists of seven rooms. Hardwood floors full basement. Hot water heating. The materials and construction is the best we have yet seen, as the owner is an old roughly master craftsman. The grounds are lovely landscaped and there is an [illegible] Immediate possession

$15,750

View by Appointment Only. Exclusive Agents

WATERFRONT
APPROX. 10 ACRES

Overlooking the Straits of Juan de Fuca. Ideal sunny location, good soil all fenced with modern, specially finished and constructed five-room bungalow with porch, [illegible] entrance, [illegible] and flower gardens. Orchard and outbuildings. A popular beach at your door. Ideal [illegible] for auto court. Open to reasonable offer

HIGH LOCATION

This large, modern home has an unusual passed view. Dominants receiving hall, large living-room with fireplace, den with fireplace, dining-room and sunken bed room and four-piece bathroom. Upstairs three bedrooms and two-piece bathroom. Kitchen, basement with garage and [illegible] Hardwood floors. 30 days occupancy

$12,600

$13,600

$6950

$11,550

$10,500

$10,500

$10,000

$8750

$6800

$6150

$11,550

$7400

$6900

$4000

$6500

$5000

$2300

$6600

$10,500

$7350

$1500

$6950

$6900

$4000

$6500

$5000

$2300

$6600

$10,500

$3500

$1750

$1000

$1200

$2800

$7500

$7500

$1000

$1200

$7500

$14,000

$8400

$1750

$1000

$1200

$7500

W. O. WALLACE
716 SCOLLARD BLDG. PHONE E [illegible]

78 HOUSES FOR SALE

PEMBERTON'S
Since 1887

REAL VALUES IN HOMES
FARMS
BUSINESS PROPERTIES
INSURANCE

[illegible] Phone G 1 - G 24

OAK BAY
[illegible]

BEACH DRIVE. A quality stucco bungalow of SIX LOVELY ROOMS and st. on floor. A charming living room, open fireplace dining room. Beautiful oak floors throughout, modern kitchen and bathroom. THREE BEDROOMS. Delightful basement, furnace, offset. MAIN floor level gardens, fruit trees, strawberries, blackberries, currants, loganberries, raspberries, lawns, flowers. Garage. Orchard and outbuildings. Ideal for leaving for Europe. At the price asked it cannot be bettered. Inspect Tuesday. Open all day. PRICE ONLY $12,600

Please Call MR. STERNEY
Oak Bay Specialist

OLIVER STREET. Five room [illegible] Living room, dining-room, kitchen and three bedrooms. Plumbed for washing machine and garage. Great value. Lease [illegible] $6950

Please Ask for
MR. CHARLES McNAIR

MR. CHARLES McNAIR

MR. PHILIP HOLMES

MR. PHILIP HOLMES

MR. PHILIP HOLMES

MOVE IN TOMORROW. [illegible] $9250

Please Ask for MR. JAS. HALL

MR. JAS. HALL

MR. JAS. HALL

MR. H. W. HALL

MR. IAN ALCOCK

MR. IAN ALCOCK

Please Ask for
MR. CHARLES McNAIR

MR. CHARLES McNAIR

MR. PHILIP HOLMES

MR. PHILIP HOLMES

MR. PHILIP HOLMES

MR. IAN ALCOCK

Pemberton, Holmes, Ltd

78 HOUSES FOR SALE

KER & STEPHENSON
LIMITED

A Home to Sell? It's New? It's Old? Tell K. & S. It's good as sold

We have buyers waiting [illegible] especially for homes in the $8,000 and $7,000 price market. Have we your listing?

A larger right room home with nice living-room, dining-room, sun den and kitchen. [illegible] $11,000

Attractive five-roomed home. High Quadra. White stucco finish. Two lounges in small new still extra large living-room, hardwood floors and a real [illegible] fireplace. The fully tiled basement has a room finished in knotty pine. Pretty garden, attractively laid out. $11,000

Here is a really nice Oak Bay home south of the Avenue going off a short avenue in quiet road and yet only three fast five minutes to the shops in every way. Hot air automatic oil heat. Hardwood floors. Tiled bathroom. Electric range in available. Near the sea. Two weeks' possession. Reduced $12,600

Good home in High Quadra area. Fully modern and equipped. Hardwood floors, hot air heat and fireplaces in living-room and bedroom. Large garden with trees. Well kept. In good condition. The price of $8,500 includes Venetian blinds and gas range. New [illegible] $8,500

Another Oak Bay home south of the Avenue. Close to shops and car from sea. Still retained [illegible] garage. Hot air heat. Fireplace. Fully tiled basement. Well kept garden. Immediate possession. $8,400

A nice bungalow home that has been [illegible] Hardwood floors. Fireplace in living-room. Kitchen large. Garage. Lot 50 x 120. Ravenscroft district. Close to shops and bus. Immediate possession. $7,350

Well built stucco home in this attractive area. Home of four rooms. Two bedrooms, [illegible] Hardwood floors. Electric range. Fireplace. Fully tiled basement. Garage. $7,000

A home and [illegible] good [illegible] $6,900

A large [illegible] three [illegible] Fully tiled basement with hot water heat. Extra large lot. This home is in really excellent condition and right on the Sportsman line. $6,500

[illegible] $5,000

[illegible] $2300

[illegible] $6600

[illegible] $10,500

[illegible] $3500

[illegible] $1750

[illegible] $1000

[illegible] $1200

[illegible] $7500

[illegible] $7500

[illegible] $1000

[illegible] $1200

[illegible] $7500

[illegible] $14,000

[illegible] $8400

[illegible] $1750

[illegible] $1000

[illegible] $1200

[illegible] $7500

Pemberton, Holmes, Ltd
625 FORT STREET
Member Real Estate Board

GLANFORD. Three acres and five-roomed cottage. Requires some repairs, shows a number of possibilities. All under cultivation. Ideally placed within the 3½-mile circle. Price $4750

WEST SAANICH. Five acres with nice four-roomed bungalow. Electric light and ample water supply, separate garage. [illegible] acres under cultivation. [illegible] garden and a number of fruit trees. Beautifully located close to sea. $5800

WEST SAANICH. Five acres well located with good timber. Price $1000

WEST SAANICH. 1 1/2 Acres all cleared and low line. Price $1200

JAMES BAY. Nice seven-roomed dwelling, tastefully furnished and rented four rooms down for owner. Well located close to transportation. Price $7500

Please Ask for A. M. GILLAM

Pemberton, Holmes, Ltd
625 FORT STREET
Member Real Estate Board

78 HOUSES FOR SALE

P. R. BROWN & SONS

Mara, Bate & Co., Ltd

RANDALL'S

FINANCE CORPORATION
LOVATT, LTD
312 JONES BLDG., 711 [redacted] ST
OFFICE PHONE, G 4166

$12,500—TEN LOTS AND NEW TILE BUNGALOW OF 4 ROOMS
Bungalow finish. Duroid roof, 4 piece bath central heating. Garage in [redacted]

$9950 — [redacted] BUNGALOW POSSESSION 30 DAYS. Hardwood and tile floors, four-piece Pembroke bath, garage in basement. Double [redacted]

$8850 — 4-ROOM BUNGALOW, FULL [redacted] Pembroke bath. Fruit trees, lovely garden

$7750 — 6-ROOM STUCCO BUNGALOW, BUILT JUST EIGHTEEN MONTHS. Nice home on 75-ft corner lot. Three-piece Pembroke bath, furnace and garage in full cement basement. Low taxes

$2700 — BUNGALOW OF 4 ROOMS, CAREY ROAD; ½ ACRE

FLOOR SPECIALS

$9750 — RETAIL [redacted] 4-ROOM SUITE

$12,650 — [redacted]

FIRST MORTGAGE ON VICTORIA RESIDENCE AT GOOD DISCOUNT

NIGHT PHONES
[redacted] - G 3117 - G 3300

GEO. RANDALL

Hamilton, Ferguson & Co

78 HOUSES FOR SALE

FAIRFIELD

[redacted] ATTRACTIVE SEMI-BUNGALOW containing five delightful rooms and breakfast nook on the ground floor. Concealed stairway to two attic rooms upstairs. Blower exterior [redacted] GARAGE to match. AUTOMATIC GAS FURNACE WITH AIR-CONDITIONING. BEAUTIFUL GARDEN. SMALL, OPEN MOUSE OUTSTANDING is this fine house in every way, and in price $12,600 of only

3884 QUADRA STREET

SEVEN-ROOM STUCCO SEMI-BUNGALOW of extra special construction throughout. Automatic coal stoker. This delightful house is now vacant and it will be a [redacted] payments on balance [redacted] purchaser. Full price $9000

Exclusive Listing

NEAR OAK BAY JUNIOR SCHOOL

$3950 — 4-ROOM [redacted] with new Duroid roof, cement basement and separate garage. In good condition and [redacted] occupation.

STUCCO DUPLEX—ESQUIMALT

MOVE RIGHT INTO ONE SIDE

$8400—Modern side-by-side duplex on nice street handy to everything. Separate basements with furnaces. Handy home for couple and live on the monthly revenue

ALEX. G. HILL & CO
414 CENTRAL BLDG PHONE G 8741

FLAT

THREE-MILE CIRCLE

We have just been favored with a very exclusive listing of a very attractive two-bedroom bungalow of five rooms built about six years ago, of the best materials and by a builder noted for his fine workmanship. There is a lovely sea view from the living-room, dining-room, kitchen and one bedroom. Floors in bedrooms are oak and the best we have seen for some time. All rooms are large and beautifully proportioned. The bathroom with Pembroke bath is tiled throughout. Full basement, garage, extra toilet, laundry tubs, copper piping and space for three extra rooms. Terms to suit. Immediate possession. [redacted] electric coal and wood range available. Easy terms.

$8750

BROWN BROS., LTD
Established 1910
706 FORT STREET

BRICK APARTMENT BLOCK

Five self-contained suites. Hot water heating. Coal stoker. Freehold.
PRICE $16,000

APARTMENT

Five suites, self contained. Oak floors, fireplaces, electric ranges, separate meters. Automatic coal stoker. Also six-room dwelling.
PRICE $20,000

APARTMENT

Twelve three-roomed suites, self contained. Hot-water heating and three-room self contained cottage.
PRICE $30,000

APARTMENT

One four-room suite, two three-room suites, another can be made at small cost. Newly decorated. Hot water and oil. Basement furnace and double garage. PRICE $8500

J. H. Wilkinson & Co. Ltd
1013 BROAD STREET PHONE E 6212

NEAR WITH REVENUE

UNOBSTRUCTED SEA VIEW FROM OWNER'S SUITE, consisting of living-room, dining-room, lower bright bedroom with fireplace, spacious bathroom with [redacted] piped for gas, three-piece bathroom, cement basement. Immediate possession. In part on house is a basement suite of three-piece bathroom, pressure [redacted] month. Terms arranged $4950

FAIRFIELD SEA

OWNER TRANSFERRED EAST is obliged to sell up modern family home consisting of hall, living-room, [redacted] with open fire, bright connecting [redacted] dining-room, breakfast nook, three bedrooms, [redacted] and three-piece bathroom. Full cement basement and furnace. NEW DUROID ROOF. Outside of house painted this Summer. Inside walls and ceilings recently redecorated. The price includes a new Moffat kitchen range, new three-quarters of fuel. Terms arranged $6500

MEHAFFY & CO., LTD
822 VIEW STREET
PHONE E 8187 PHONE E 8187

GORGE

LOVELY FAMILY HOME OF SIX ROOMS AND NOOK

BUILT JUST [redacted] YEAR AGO WITH HARDWOOD FLOORS, BASEMENT WITH FURNACE AND GARAGE

TWO BEDROOMS DOWN AND ATTIC FINISHED IN EXPENSIVE CEDAR WITH TWO BUILT-IN BUNKS

OAK PIPED IN

EXCLUSIVE LISTING

Independent Insurance Agency, Ltd
600 FORT STREET G 4231

REDUCED FOR QUICK SALE — Fifteen miles south of Victoria, comfortable cottage. About nine miles out. Immediate possession. Absent owner reduces price to $2500

FAANICH CLOSE IN—Four room cottage on large lot. [redacted] Possession 30 days $4200

HOME AND REVENUE Well built and fairly modern. Has six rooms on main floor in two large apartments. Three rooms upstairs good basement, furnace and separate garage. Nice location, within walking distance of shopping district. Ideal for outstanding. Owner leaving offers bargain $6000

WARRINGTON DISTANCE — Neat bungalow. Two bedrooms, basement, furnace, one lot. Steady tenant. A very good buy $3100

A. S. MILLER
[redacted] ST EMPIRE 6622

$6500

Consisting of entrance hall, living room with fireplace, dining room, [redacted] floors, two bright bedrooms, kitchen with [redacted] sink, [redacted] with new H.A. furnace. High location with lovely view. One-mile circle. Immediate possession. Terms.

$4750

CORDOVA BAY WATERFRONT—Four room cottage with wonderful view. Beach cottage in need of repair. Immediate possession

Fleming Gardner & Co
[redacted] PHONE G 7141
Night: [redacted] E 6487

78 HOUSES FOR SALE

$3500—New, fully modern white cedar shake bungalow consisting of living-room with fireplace hall, two bedrooms, three-piece bathroom, cabinet kitchen and lovely utility room with laundry tubs, separate garage on good corner garden lot. $1500 cash will handle this. Thirty days possession.

YOUR LISTINGS WOULD BE [redacted] APPRECIATED

JOHN S. FALCONER
[redacted] ESTATE
2313 Douglas Street
Day G 3546 Evenings E 3674

ALTO[redacted]

Here is a property that has all the requisites of a first-class [redacted] Island Highway with good waterfrontage for boating and swimming. A good sandy beach for the room or Bay H.Q. Also has a [redacted] which is now under [redacted] for party [redacted] of 3½ acres with [redacted] four-room bungalow $14,500

EVENINGS E 4004

NEWSTEAD REALTY
1016 BROAD ST PHONE E 7194

IT'S NOT DIFFICULT to change homes these days if you follow the PROPER PLAN

OUR ADVICE TO YOU IS

FIRST, call a RELIABLE AGENT for a valuation of your house

BEYOND, find your NEW HOME and take an option on it

and the LAST OF ALL, SELL YOUR PRESENT HOME

TED HAWKES & CO.
1815 DOUGLAS ST PHONE G 8178

$1500 — Immediate possession. [redacted] room bungalow in good condition, close to city, [redacted] for location. Nice garden with lawns, flowers and fruit trees, separate garage. $2500 cash will handle.

Cowper Wilkes Co
[redacted] STREET
See L. G. WILKINSON or W. H. HILTON

[redacted] $4200

Phone [redacted] Arm[redacted] G 5710

F. W. MOORE & CO.
806 JOHNSON ST. VICTORIA, B.C.
497 BEACON AVE., SIDNEY, B.C.
Phone E 7841 or Sidney 218

79 WANTED TO BUY—HOUSES

ADVERTISER REQUIRES COUNTRY home of four to six rooms reasonably modern, from two to six acres, [redacted] price includes good small [redacted] up to $10,000 cash for suitable property. No agents. Box 149 Colonist.

ALL LISTINGS OF SHANNED VIEWED AND ON OFFING OPEN WITHIN THE HOUR. CALL DEL HAWKES & CO. G 8175 OR SUNDAY, MR. FOSTER E 7552

A PRAIRIE MAN IS LOOKING FOR home bungalow preferred. Have $5,000 cash, and will assume reasonable amount. Replies strictly confidential. Box 1606, Colonist.

A SERVICEMAN URGENTLY [redacted] OR 3-roomed bungalow with basement and furnace. Box 2011, Colonist.

A CALL [redacted] 5 [redacted] four room. Listings appreciated. [redacted] district. 628 Fort Street. [redacted]

A [redacted] ROOM HOME WANTED [redacted] basement. No agents. Box [redacted] Colonist.

CLIENT REQUIRES SMALL HOUSE OR basement. Stage $2,000 in $4,000 [redacted] Please call Mr. Mawdsley, Bellingham & Co., E 7161. Res. G 8007.

CASH BUYER REQUIRES A CHEAP home for cash, either a small cottage or one which needs repairs. Kindly address Box 1817, Colonist.

LISTINGS WANTED

"Buyers Waiting"

FOR HOMES OF ALL SIZES and prices in all parts of Greater Victoria. If you have property for sale any place in Esquimalt, Oak Bay, Saanich or Victoria please [redacted] have particulars of same

L. M. ROSEVEAR & CO., LTD
110 Union Bldg.
613 View St. Phone G 6061

FOR SALE — TWO LOTS ON REGINA avenue, Saanich. $ 1600

[redacted] SIX MILES OF city centre. Must have good view and terrace [redacted] apartment. Modern six or seven-room bungalow. Hot water heating, garage. Prefer garden lot. Will not deal with agents. Reply Postoffice Box 331, Victoria.

HAVE $4,000 CASH, CAN PAY BALANCE as rent. Want to buy from owner four or five-room modern house [redacted] Prefer transportation. No agents. Box 2067, Colonist.

HAVE BUYERS FOR DWELLINGS, farms, business property, vacant land. Listings requested. J. H. Wilkinson & Company Ltd., 1013 Broad St. E 6212.

I WANT A GOOD MODERN 5 OR 6 ROOM home in the Cedar Hill Road area. Basement preferred but not essential. What have you to offer? No agents please. Box 1932, Colonist.

I WILL PAY CASH FOR A HOME THAT requires some repairing, etc., with or without basement. Box 6104, Colonist.

JUST ARRIVED FROM THE EAST. MUST have a 4 or 5-room bungalow in good district, or on small acreage out a way. Box 1757, Colonist.

MODERN 4 ROOMS WITH BASEMENT, up to $4,000 required by cash client. Possession not needed until January 1947. Lounge (living) preferred but only reasonable offer considered. Kindly see Mr. Douglas Hewers or Ted Hawkes & Co., G 8178, or evenings E 2847.

PURCHASER WOULD CONTACT OWNER of 5-room modern house and garage for cash, under $4,000. P.O. Box 621.

WANTED PROPERTY WORTH UNDER $12,000 showing good returns for an investor. Client will pay cash. Please call Mr. Douglas Hewers at Ted Hawkes & Co., G 8178, or Sunday, E 2867.

WE NEED
HOMES
[redacted]
BUSINESSES
[redacted]
LOTS
[redacted]
WE HAVE BUYERS WITH CASH
EVERGREEN [redacted]
[redacted] Street Phone G4063
Night: [redacted] R. Bellingham E 3030
or R. Pevang [redacted]

WIVES FROM HALIFAX MUST HAVE [redacted] Prices according to rooms, $4,000 to $7,000. Generally from $1,000 to $4,000. Agents [redacted] Address Mary Wives, Postoffice [redacted] Victoria, B.C.

79 WANTED TO BUY—HOUSES

WANTED—MODERN HOME, OAK BAY [redacted] Automatic heat.

APARTMENT or large [redacted] house [redacted]

PLEASE

We have [redacted] PR BROWN & SONS [redacted]

WE HAVE A GENUINE CASH CLIENT from England who wants a home [redacted]

RIDDOCH REALTY
312 Union Bldg. [redacted]

WANTED FOR CASH CLIENT—THREE or four-bedroom [redacted] Phone Mr. [redacted] G 8175 or R 1196.

WANTED BY RETIRED COUPLE [redacted] renting from $4,000 to $6,000. [redacted] owners only requested to reply. Box 1936 Colonist.

WAR VETERAN WOULD LIKE TO [redacted] trade three-room house [redacted] three-roomed house [redacted] the difference in cash. Box 2146 Colonist.

WE HAVE MANY BONA FIDE BUYERS waiting for suitable properties of all types. Please let us have your listings and be assured of prompt action.

P. W. MOORE & CO
630 [redacted]

WANTED—IN 4 TO 5-MILE CIRCLE, 4-room modern bungalow basement, fireplace, fruit trees. State full particulars, possession and lowest cash price. No agents. Box 788 Colonist.

WANTED—SIX-ROOM [redacted] BUNGALOW with three bedrooms on ground floor, near Oak Bay High School, in $11,000 class. Box 2148, Colonist.

WANTED TO BUY—FOUR OR FIVE-room house furnished or unfurnished, close in, will pay cash. No agents need apply. Box 1887, Colonist.

WANTED—BUNGALOW, THREE BEDROOMS, [redacted] from one [redacted] up to 5 [redacted] Box 1916 Colonist.

WANTED—AN EIGHT OR TEN ROOM house in a good neighborhood for cash. Phone G 4222.

$8000 CASH—EIGHT ROOM HOUSE or six rooms with two-room suite (non-rental), fireplaces, basement, easy [redacted] lot for garden, fruit trees preferred, close to transportation and schools. Phone G 1332.

I [redacted] 5-ROOMS HOME UNDER $4,500 urgently required by cash client. Prefer Hillcrest. Reply Mr. Douglas Hewers at Ted Hawkes & Co., G 8178 or evenings E 2847.

You want to sell.
We have buyers
Let's get together
LUMBY LTD
111 Pemberton Bldg. (Up One Flight)
B 1131 Res. G 3582, G 8884

[redacted] YOUR PROPERTIES
D. D. [redacted]
801 Fort Street E 8016

PLEASE!

We have clients who urgently require the following

1—A small four-room modern bungalow no basement, preferably with view. Not [redacted] $3,000

2—Five-room [redacted] bungalow, Gorge or Burnside district

3—[redacted]-side duplex, modern, with base [redacted]

A Phone Call Will Bring Us With a Client

BROWN BROS., LTD
(Estd. 1910)
706 FORT ST E 1181-4
Evenings G 8160

PLEASE

URGENTLY REQUIRED

We have an elderly retired couple who urgently require a 4-room, easy bungalow on or close to transportation. View preferred. Basement not necessary. Occupancy by December 10. A phone call will bring us with clients who will pay to $7,000 cash if suited.

ALSO

Homes High Quadra 3 bedrooms and one with 1 bedrooms up to $8,000 cash.

BROWN BROS., LTD
[redacted] STREET
Est. 1910
Phone E 1183-4, Eves. G 8160

80 PROPERTY FOR SALE

80 PROPERTY FOR SALE

APARTMENT SITE, VANCOUVER AND Melville, 120x79 feet or less. A very desirable location. Offered for $4,000. COMMERCIAL LOT—Quadra, just south of Hillside and about opposite property recently purchased by Safeway. Price $32 to a [redacted] Desired. What offers? Ask for Mr. Rosevear. The R.F. Land & Investment Agency Ltd., 922 Government Street. Phone G 4115.

COUNTRY BUNGALOW, SIX MILE CIRCLE. Nearly just three years old and over two acres of land, mostly cleared, some trees. Site high, views of Olympics. Five rooms. Full cement basement with space for a rumpus room, good furnace. Extra large living-room, guest-size dining-room, two bedrooms, all with oak floors. A very kitchen with [redacted] bathroom. QUICK POSSESSION. Price $8950

THE R.C. LAND & [redacted] AGENCY LTD
922 Government St. G 4115
Ask for Mr. Bagshaw

COUNTRY RESIDENCE OF EIGHT SPACIOUS ROOMS situated in Saanich on [redacted] Twenty-five acres, five of which are in grass, balance timbered. Early possession given. Price for terms.

JOHN GREENWOOD
1341 Broad Street

DO YOU WANT A HOME—CONTRACTOR has lot, all lumber and materials for 5-room house, can start immediately. E 3716.

IDEAL FOR [redacted]

EXTREMELY VALUABLE PROPERTY — 500-ft. frontage on Gorge Road driving opposite one of the largest auto courts on the Island. Newly re-zoned commercial property. No agents, please. Phone R 1124 or Box 2182, Colonist.

VANCOUVER B.C. INDUSTRIAL PROPERTY

FRONTAGE OF 120 FEET ON BURRARD Street near bridge on [redacted] Vancouver. Area 13,000 square feet suitable for industrial show display or [redacted] Exclusive.

REID MORRIS REALTY
[redacted] Street Vancouver, B.C.
[redacted]

FOR VANCOUVER ISLAND PROPERTY

Write to

[redacted]

FOR QUICK SALE CHOICE LOT AT Colwood, well drained and basement ready wired and water on lumber and cement on job. Reason for selling Owner is leaving [redacted] Box 2076, Colonist.

GOOD BUILDING LOT, [redacted] District. B 6128.

GOOD BUILDING LOT, 60 X 120, OR Wellington Street. 1294 Phone G 1002.

[redacted] dwelling, large lot, fruit trees, quick possession, $6,000. Box [redacted] Colonist.

[redacted] OF MUNRO Street to the Bays Point [redacted] Beautifully closed and ready to build on. 5075. Phone E 9440.

LOT FOR SALE IN FAIRFIELD, DURBAN Street, 60 x 115, $1,000 or near offer. [redacted]

80 PROPERTY FOR SALE

LOT ON PEARL STREET $300. G 8138

LOT 51 X 135 FIFTH STREET, NEAR [redacted] $100. E 2667.

LOT FOR SALE, THURLOW STREET [redacted]

LOT ON ASH STREET, VERY GOOD [redacted]

NEW SUBDIVISION ACRE LOTS CITY [redacted] Street. Dimension [redacted] right and [redacted] $150. Phone A [redacted]

FOR SALE

ON LAKES ROAD, TWO MILES FROM [redacted] Reason $7,500

APPLY [redacted] ASHWORTH
R.R. 1, DUNCAN, B.C. — Phone [redacted]

OAK BAY [redacted] NORTH SERVICE LANE [redacted]

PLANT AND TRANSPLANT NOW [redacted] Box [redacted] Colonist.

WANTED—IN 4 TO 5-MILE CIRCLE, 4-room modern bungalow basement, fireplace, fruit trees. State full particulars, possession and lowest cash price. No agents. Box 788 Colonist.

WANTED TO BUY—FOUR OR FIVE-room house furnished or unfurnished, close in, will pay cash. No agents need apply. Box 1887 Colonist.

RICHMOND ROAD SOUTH OF OBB BAY Avenue, level lot, no rock, 50 ft. frontage. $400. Phone [redacted]

THE LISTING OF YOUR LOT RESPECTFULLY solicited. Ted Hawkes & Co.

WELL LOCATED BUILDING LOTS IN [redacted]

ACRE LOTS FOR SALE $75. FEET [redacted] deep, opposite new [redacted] Hill Road, excellent building site. $425 each or two for $800. Phone [redacted]

5-ROOMED COTTAGE PARTLY FURNISHED [redacted] Phone [redacted]

[redacted] ACRES BEAUTIFULLY TIMBERED [redacted] board feet [redacted] Five miles [redacted]

$575 — CUMBERLAND ROAD, NEAR [redacted] Frontage two feet [redacted] Ted Hawkes & Co., 1815 [redacted] G 8178.

$700 — EXCELLENT BUILDING SITE [redacted] Street. New homes [redacted]

$500 — OAK BAY LOT ON KINGS Road. [redacted] Apply 2126 Kings Road.

$450 — BUY THIS 57 FT. X 160 FT. ON [redacted] B 3952.

BARGAINS IN LOTS

Regina Ave. [redacted] frontage on Lampson Street. $150

Oak Bay [redacted] Road, north [redacted] faces south. $400

Beaver Lake Road, [redacted] Bay Road, faces south. $375

Lake Hill. High location, with view. $450

Queenswood [redacted] road close to transportation. $400

For Further Particulars Please Call
Mr. J. R. Boorman, Evenings G 4392
BOORMAN INVESTMENT CO., LTD
630 View Street Phone E 2138

BUSINESS PROPERTIES

If you are looking for a site to build [redacted] we have properties suitable for business purposes for many years. We can also help in selling downtown business houses, either for investment or future use.

Ask for MR. C. R. V. [redacted]

THE B.C. LAND & INVESTMENT AGENCY, LTD
Established 1861
922 GOVERNMENT ST.

Choice one-acre building lot on [redacted] Thirty with piping for five roomed home available. $1000

Five lots in river in Saanich. These will be sold separately or all fifty for a total price of $1200

LUMBY, LTD.
111 PEMBERTON BLDG. (Up One Flight)
B 1131 Res. G 3582, G 8884

81 PROPERTY WANTED

AM INTERESTED IN BUYING A PIECE of downtown property in Victoria. Will consider anything up to $100,000. Must have good income and possibility of appreciation. No inflated values. Owners only. Box 2143, Colonist.

BUILDING SPACE WANTED URGENTLY. Phone R 1778.

BUILDING LOT IN OAK BAY UNDER $500. Box 2104 [redacted]

OAK BAY LOT—NEAR PUBLIC SCHOOL. Box 2150, Colonist.

VERY LARGE HOUSE [redacted] with some clearing, orchard, plenty of wind land and outbuildings. [redacted] Colonist.

Wanted from 500 to 1,000-ft. seafrontage with beach and good view. Six or 7-room house with some acreage. Natural surroundings. Prefer Saanich Peninsula, Gordon Head, Sidney or Brentwood. Cash pay cash in $30,000. Client waiting.

Also have client wanting some acreage on waterfront suitable for auto court boat [redacted] etc. Would like 5-room [redacted] property.

PAGE & SNAPE
1019 [redacted] B 1919

82 ACREAGE FOR SALE

A [redacted] — 10 ACRES ALL CLEARED and under cultivation, near Brentwood Bay, $1,000. 10 acres, small house, good well, considerable commercial timber, $3,000. 12 acres, near Prospect Lake, $1,000. 3 acres, West Saanich Road, on bus line, $650. 21 acres close to Butchart's Gardens on cement road, [redacted] per acre. W. O. Wallace, 215 Scollard Building.

ALL YEAR RESORT PROPERTY, 40 acres [redacted] lake frontage, fine fishing and hunting, 6 mile from [redacted] Pender Harbor, B.C. $5,000. Box [redacted] Colonist.

BRENTWOOD BAY ACREAGE, CLOSE to bay, some nice shade trees. Four to ten acres from $300 to $350 per acre. W. O. Wallace, 215 Scollard Building.

[redacted] DISTRICT, TEN ACRES under cultivation, double frontage, good land, all cleared, partly fenced, $3,150. W. O. [redacted] 215 Scollard Building.

LANGFORD — 3½ [redacted] and also building site. Price, cash $550

[redacted] tiful site of 10 acres $2500

HELMCKEN ROAD—Two and one-third [redacted] $3000 or offer

D. D. McTAVISH, 801 Fort St. — E 8016

NEAR PROSPECT LAKE ON BUS LINE, three acres, 1½ acres cleared. $650. W. O. Wallace, 215 Scollard Building.

SAANICHTON, TEN ACRES, SMALL house, good well, quantity of commercial timber, $3,000. W. O. Wallace, 215 Scollard Building.

[redacted] SAANICH, ALL TIMBERED, $1,000. 13 acres, West Saanich, $1,000. 3 acres on [redacted] highway, $600. Good buy. [redacted] on these properties. W. O. Wallace, 215 Scollard Building.

4 ACRES 6 MILES OUT, ALL FENCED, electric light available, near transportation. Creek runs through property. Two acres in grass. Box 2129, Colonist.

82 ACREAGE FOR SALE

26 ACRES ON NEW HIGHWAY, 46 miles from Duncan. Ideal for tourist camp or roadside. $1,900. P.O. Box 726, Duncan, or phone 730.

160 ACRES NEAR FORK LAKE, 12 miles from Victoria. What offers? Willemar, 341 Cherry Bay.

[illegible] ACRES CLEARED CITY FIGHT [illegible] $7000

[illegible] 1010 BROAD ST. B 1911

84 ACREAGE WANTED

WANTED TO BUY ABOUT FOUR [illegible]

WANTED [illegible] ACRES OR MORE ON [illegible]

WANTED TO [illegible] GOANNA [illegible]

WANTED ACREAGE SUITABLE FOR [illegible] within five miles circle Box 449, Times.

WILL ACCEPT POUNDS STERLING

80 ACRES ABOUT SIX CLEARED [illegible] $7600

R. H. DAVIES REALTY
611 Yates Street. Phone G 6615. Night Phones: G 7291, E 9100.

[illegible] ACRES ADJA- [illegible] $13,000

MADAK & SWAYNE LTD.
628 View Street.

H. A. ROBERTS, LTD.
PEACE RIVER

[illegible] "WE COVER BRITISH COLUMBIA"

87 FARMS WANTED

FARMS FOR COUNTRY HOMES

IMMEDIATE PERSONAL ATTENTION [illegible]

Mr. Reed Palmer
Specializing in Rural Properties

TED HAWKES & CO.
1013 Douglas St. Near the Hub. G 8175
Evenings: Mr. Palmer, E 9757

NAVIGABLE WATERS PROTECTION ACT
R.S.C. 1927, CHAPTER 140

BRITISH COLUMBIA ELECTRIC RAILWAY COMPANY LIMITED [illegible]

THE BANKRUPTCY ACT
NOTICE TO CREDITORS

In the Matter of the Bankruptcy of Consolidated Whaling Corporation Limited (Victoria, B.C.) Bankrupt

[illegible]

DATED at Victoria, B.C., this 14th day of November, A.D. 1946.

[illegible]
Victoria, B.C.

TO CLOSE AN ESTATE

BEACH DRIVE WATERFRONT LOT

SEALED tenders addressed to the undersigned will be received up to 12 o'clock noon, Thursday, November 21, 1946, for the purchase for cash of Lot 3, Block 19, Map 179, known as 2586 Esplanade.

This is a lovely location facing Cadboro Bay Beach, having approximately 50 feet frontage by a depth back of approximately 216 feet. Cottage on property now rented and sale subject to rights of present tenant. 1946 taxes $49.95.

Each tender must be accompanied by a cheque for $50.00 made payable to the undersigned. The highest or any tender not necessarily accepted. Full particulars on application to

BISHOP & WORTHINGTON LIMITED,
Exclusive Agents for Executors
670 Yates Street
Phone E 3341

Scottish Enjoy Gala Smoker Recruiting Drive Commences

More than 100 veterans of The Canadian Scottish Regiment talked over old times at a gala smoker at the Bay Street Armoury last night.

Active and reserve army and friends of both mingled throughout the proceedings and sang old army songs to their hearts' content in true military Saturday night fashion.

Entertainment was provided by Stan James, Jim McGrate, Bill Anderson, Bill Emerson and Ed Davies. Community singing formed one of the most popular features of the evening.

A grand dance is now being planned by the entertainment committee for December 6 in the Armoury. A radio quiz direct from the Armoury is under consideration on the same night.

The Canadian Scottish Regiment has commenced recruiting for its role in the peacetime Canadian Reserve Army. More than 2,000 recruits are needed to bring all reserve units up to strength in Victoria.

Training of the Scottish battalion will consist of one training and one sports night each week. The training will cover all phases of modern warfare. Latest infantry weapons and vehicles are now available for the use of the competent instructors there. Twelve who served with the unit during its career in the Northwest Europe campaign.

Bay Street Armoury offers an ideal centre for sports and it is the intention of the commanding officer to assist in every way possible members of the unit who are interested in sports such as badminton, swimming and softball.

The annual Summer camp will be the highlight each year, the training consisting of tactical exercises with the co-operation of other services. It is expected that these camps will be at large training centres throughout the province. It is also hoped that airborne and combined operations will be studied at this [illegible].

A recruiting booth for the Reserve Army will be situated at Pandora Avenue and Douglas Street throughout the week's campaign.

Fifty Permits Total $198,479

Fifty building permits with a total value of $198,479 were issued in Greater Victoria last week. It was reported yesterday by city and municipal building offices. The permits included 17 dwellings.

Twenty-one permits totaling $133,309 were issued in Victoria during the week the major one being that of $35,000 for additional foundation work to the Memorial Arena. Six dwellings were included.

In Oak Bay, four permits were issued two for dwellings at a total value of $14,600. Twenty-five permits were issued in Saanich, with an aggregate value of $80,570, and including nine houses.

LADIES' AUXILIARY, ST. JOSEPH'S HOSPITAL
ANNUAL BAZAAR NURSES' HOME NOVEMBER 21
OPENING AT 10.30 A.M. — ATTRACTIVE STALLS — AFTERNOON TEA

FRED SMITH & CO.
AUCTIONEERS AND VALUATORS
BLANSHARD ST.
Authorities on Antiques and Works of Art

AUCTION SALE
MONDAY AT 2 P.M.

GOOD SELECTION HOUSEHOLD FURNITURE, BRITISH INDIA CARPETS, NUMDAH RUG (6.0 x 9.0), ULTRA SUN LAMP, BOOK OF STAMPS, 2 VERY GOOD TRUNKS (Wardrobe and Steamer), CONSOLE and MANTEL RADIOS, GURNEY GAS RANGE.

Nice 3-piece Chesterfield Suites, Convertible Chesterfield nice Upholstered Tub and Armchairs, Leather Armchairs, Morris Chairs, Oak Office Desks, Walnut Fern Stand, pair Mahogany Side Chairs, Walnut Coffee Tables, Oak Centre Tables, Walnut Pedestals, Standard Bridge and Table Lamps, Curtains and Drapes, Chesterfield Covers, Leather Couch, Card Tables, Congoleum 9.0 x 15.0, 6-piece Dinette Suite, Drop-leaf Table and 4 Chairs, Oak Dining Tables and Chairs, old Oak Buffet, pair good 4-Foot Beds, complete, good Double 4-Foot and Single Beds complete with Springs, Mattresses, Single Cot and Mattress, Painted Baby Bed, Baby Unpainted and Enamel Chests Drawers, Mahogany Dresser and Chiffonier, Dressers and Washstands, Model Electric Range with Garbage Burner, etc.

Sale Days:
MONDAY and TUESDAY at 2 P.M.

FRED SMITH & CO.
Auctioneers G 4913

Maynard & Sons
AUCTIONEERS and APPRAISERS
Since 1902

Instructed by Several Clients, We Will Sell in Our Salerooms, 731-733 Johnson Street, on

WEDNESDAY, 1:30
A ROOM FULL OF GOOD
Furniture, Etc.

Such as: Chesterfield Suites, Convertible, Maple Welsh Dresser, Bedroom Suites, Dinette Suites, Children's Room Furniture, Dressers, All-Frames Gas Range, McClary Combination Gas, Wood and Coal Range, small 4-Hole Range, Heaters, Bicycles, Suitcases, fine Pedestal Wash Basin, Wardrobe Trunk, good Battery Mantel Radio with new battery and others, 5-Ft. Bath, Volumes Illustrated London News, Stoves, Toilets, good Violin, Beatty Electric Floor Polisher, Showcases, Oil-O-Matic Furnace Pump, etc.

Complete Lists Will Appear in Tuesday's Papers

Usual Morning Sale, 10:30
WEE McGREGOR DRAGSAW
Poultry, Vegetables, Sash, Useful Furniture, etc.

MAYNARD & SONS
Auctioneers
731-733 Johnson G 5921

Maynard & Sons
AUCTIONEERS and APPRAISERS
Since 1902

Instructed by a VERY IMPORTANT PERSONAGE, We Will Sell in Our Salerooms, 731-733 Johnson Street, on

FRIDAY, 1:30
VALUABLE
ANTIQUE
and
HIGH-CLASS
MODERN FURNITURE

Beautiful Chickering Baby Grand Piano
Persian Rugs
Valuable Oil Paintings and Water Colors

72-pce. Mason's Ironstone Dinner Service and Many Other Valuable Lots of Chinaware, Fine Ornaments, Sheffield and Other Plate; Brassware, Silverware, etc. Beautiful 7-pce. Victorian Parlor Suite and Other Pieces of Antique Furniture.

Among the Modern Furniture are the above like new Chickering Piano and MAGNIFICENT BEDROOM FURNITURE.

Complete particulars of this important sale will appear later

MAYNARD & SONS
Auctioneers
731-733 Johnson G 5921

DRUM INCINERATORS
$3.00
DRUM HEATERS
Without Legs
$14.50
DRUM HEATERS
With Legs
$15.50
Above Prices Delivered in 3-Mile Circle.
Airtight Heaters
From 2.75 Not Delivered
CAPITAL IRON & METALS LTD.
1634 STORE ST.
G 2434 G 8441

FRED SMITH & CO.
AUCTIONEERS AND VALUATORS
BLANSHARD ST.
Authorities on Antiques and Works of Art

AUCTION SALE
TUESDAY AT 2 P.M.
CONTENTS OF BACK ROOM AND HALL

LARGE ASSORTMENT OF TOOLS, such as SAWS, BREAST DRILL, BRACE AND BITS, CHISELS, PLANES, TOOL BOX, VIOLIN AND CASE, HANDBAGS, VALISES, 5 PAIRS DECORATORS' TRESTLES, EXTENSION LADDER, ROOF JACKS, GARDEN TOOLS.

Chesterfields Upholstered and Armchairs, Library Table, Wood Couches, Morris Chairs, Bracket Chairs, Centre Tables, Card Tables, Drop-leaf Tables, Bookshelves, Magazine Stand, Oak Dining Tables and Chairs, Sideboard, Kitchen Tables and Chairs, Rockers, Baby Bed, Single and Double Beds complete, Dressers, Washstands, Chests of Drawers, Carpet Sweepers, Parlor Heater, 2-Hole Heater, Garden Chairs, Fire Guards, Wheelbarrow, Kitchen Utensils and Crockery, Kindergarten Sets, etc.

Sale Days
MONDAY and TUESDAY at 2 P.M.

FRED SMITH & CO.
Auctioneers G 4913

Preliminary Notice
FRED SMITH & CO.
AUCTIONEERS AND VALUATORS
BLANSHARD ST.
Authorities on Antiques and Works of Art

Instructed by the Owner Who Is Retiring From This Business, We Will

SELL BY AUCTION
Wednesday, Nov. 27
At 1:30 P.M.
At the Residence
Marine Drive, Off Queen Road, Sidney

NEW HOUSE almost finished, 4 ROOMS, 2 bedrooms, living-room with fireplace, kitchen with breakfast nook, bathroom, outside cooler and 4 LOTS.

Buyer Must Take Over Building Loan of $2,000

House and Lots Sold to the Highest Bidder

ALSO TO BE SOLD:
5,000 feet of 3 x 3
4,000 feet of 2 x 4
1,000 feet of 2 x 2
2,000 feet of 6 x 8
3,000 feet of Board Lumber
Odd Lumber 2 x 6, 2 x 8, etc.
1,400 feet of Brick Siding
5 New Doors and Jambs complete
10 units Shakes
30 Army Hut Windows, 20 Army Hut Doors (both complete with frames).
New Skill Saw, Range, Heater, Tables, Chairs.
Nails, finishing and common — about 4 kegs in all
2 Almost new Ladies' Bicycles
100 Square yards of new Linoleum

HOUSE AND LOTS WILL BE SOLD FIRST

NEW HEINTZMAN PIANO WILL BE SOLD AT OUR ROOMS, MONDAY, DEC. 2

Further particulars can be obtained by applying to the Auctioneer.

FRED SMITH & CO.
Auctioneers G 4913

IT'S NO PROBLEM
JUST TAKE THE FAMILY TO MOLLIE'S FOR SUNDAY DINNER
SEVEN EXCELLENT COURSES
$1.25
For Parties, Phone B 1915 Anytime From Noon Till Midnight for Mollie's Home Delivered Fried Chicken
MOLLIE'S BAR-B-Q
Open Daily 5 P.M. to 1 A.M.
482 GORGE ROAD W. PHONE B 1915

DAL RICHARDS'

DAL RICHARDS
HOTEL VANCOUVER ORCHESTRA
BERYL BODEN ★ THE GLEE CLUB
$1.25 Per Person
TUES. NOV. 19
TICKETS AT BOX OFFICE
CRYSTAL GARDEN

PLANNED Security
BUDGETS FOR FUTURE NEEDS

HERE IS A PLAN which permits the busy business or professional man to see at a glance, exactly how he can provide necessary protection for his family, consistent with his income.

The New York Life's program of "Planned Security" meets definite foreseeable needs . . . provides a Clearance Fund to pay final expenses and taxes, Readjustment Fund to help the family over the difficult transitional period following the death of the bread-winner; an Educational Fund for the children; a Life Income Fund for the wife . . . and an income at retirement age.

Thus *planning* takes care of your *actual needs* . . . and 'budgets' for the future.

For a survey of your life insurance based on your needs, see your New York Life representative, or write for detailed information on "Planned Security".

British Columbia Branch
736 Granville St.,
Vancouver, B.C.

Winnipeg Branch
221 Portage Ave.,
Winnipeg, Man.

Toronto Branch
120 Bay Street,
Toronto 1, Ont.

Quebec Branch
61 St. Peter St.,
Quebec, P.Q.

Montreal Branch
Dominion Square Bldg.
1010 St. Catherine St. W.
Montreal, P.Q.

Our SECOND CENTURY

CANADIAN DEPARTMENT HEADQUARTERS
NEW YORK LIFE
Insurance Company
A MUTUAL COMPANY — SERVING CANADIANS SINCE 1868

This Big Boy Has Nerves Too,
Just ask his dentist.

Every human being—large or small, old or young—is dependent on his nervous system.

The nervous system supplies the energy to run the machinery of the body. Every time you breathe or move it uses up some nervous energy.

At some time in nearly every life, the supply runs short and you are left nervous, irritable and bodily tired. The night's sleep, if you can sleep, does not rest you.

You must call in outside help and this suggests the use of Dr. Chase's Nerve Food.

There are two reasons. First Dr. Chase's Nerve Food supplies the mineral tonics and Vitamin B1—the essentials for new pep and energy.

Second, after fifty years on the market this product has more than doubled in sales during the last five years.

More and more men are proving its benefits, for men as well as women are subject to nervous troubles, especially nervous indigestion, restlessness and tired feelings.

Ask your Druggist for the new economy size bottle of Dr. Chase's Nerve Food.

Dr. Chase's Nerve Food FOR NEW PEP AND ENERGY

Every Inch a Pure-Bred

and every inch of him completely nourished by GAINES

WHETHER you own a champion or any other lovable dog, feed him Gaines complete meal that nourishes *every inch*. There's a heaping share of *meat meal* in it. There are cereals, vegetables, milk nutrients, minerals and vitamins . . . every type of nourishment that dogs are known to need.

Easy to Feed

Nine out of ten dogs take to GAINES the very first time. Just mix Gaines with water (or with soup, gravy or milk, for a change). Feeding directions on the package, and inside is the pamphlet "How to Feed Your Dog".

Read!
The Nourishment in every pound of GAINES
Proteins equal to 1½ lbs. fresh, raw beef
Carbohydrates equal to 1½ quarts cooked oatmeal
Fats equal to 1 oz. butter.
Minerals equal to 1¼ lbs cheese.
Iron equal to ½ lb. beef liver
VITAMINS: As much vitamin A as in 5 eggs, the thiamin (B1) in 1 lb. whole wheat bread, the riboflavin (B2) in 4½ quart milk; the niacin in ½ lb. fresh mackerel.
Wherever dog foods are sold 2-lb. and 5-lb. bags and a larger size for kennels

Complete meal for all breeds
GAINES
A Product of General Foods

LITTLE DRAMAS OF HOME LIFE

All is quiet on the home front . . . then Mom hits the roof!

MOM was the one who could ride out the storms. Little things didn't annoy Mom. She lived for the day, and if everyone else was happy, so was she. Nothing jerky about Mom's nerves. They had regular habits.

So when Mom started to blow up every now and then, everyone wanted to get at the reason. The doctor found it. He said Mom — of all people! — had one bad habit. She was drinking too much tea and coffee — and when the stimulus of those beverages left her, she was cranky.

Your nerves aren't expendable! Drink Postum — for its grand, rewarding flavor — and because it's the perfect way to avoid drinking tea and coffee. Postum contains no caffeine to upset the nerves, heart or stomach. Convenient — made right in the cup — economical — costs less than a cent a serving.

"A Stolen Life" Coming to Royal Wed.

Warner Bros.' new romantic drama, "A Stolen Life," coming to the Royal Theatre on Wednesday, is exactly the kind of screen vehicle for which Bette Davis fans have been clamoring. For, more so than any of her earlier films, this unusual story affords Hollywood's most capable actress the opportunity to display her histrionic talents to an unparalleled degree. It's a veritable field day for the star as she deftly portrays twin sisters as unalike as twins can possibly be. Starring with Miss Davis is Glenn Ford.

South of France Scene of Picture

A notable addition to the current crop of melodrama, opens at the York Theatre tomorrow with a midnight showing tonight. It is an outstanding romantic mystery drama called "Hotel Reserve" and is unfolded in a unique and absorbing pattern.

James Mason, talented young British star, enacts the principal role as a young expatriate doctor, and is costarred with Lucie Mannheim, Martin Miller, Raymond Lovell, Frederick Valk, Patricia Medina, Herbert Lom and Clare Hamilton are in prominent roles in this suspenseful saga of enemy agents.

The action of "Hotel Reserve" concerns the police investigation into a serious case of espionage at the famous French naval port of Toulon.

BUCKIE, Scotland, (CP).—Lord Lieutenant of Banff, James Archibald, 83, has died.

LONDON (CP).—A supper given by Tottenham Gas Company was delayed half an hour due to lack of gas pressure.

LONDON, (CP).—Open-cast (surface) coal mining, begun in Britain as a wartime expedient in 1941, has produced 30,000,000 tons of coal.

EDINBURGH, (CP).—Sir John Lorne MacLeod, former Lord Provost, has died, aged 73.

ASTOR THEATRE
MON. - TUES. - WED. — G 2522
Vivian Blaine, Dennis O'Keefe in "DOLL FACE"
Plus: Wm. Gargan, Nancy Kelly in "FOLLOW THAT WOMAN"
Also Fox News
Door 6:45 — Feature, 7:00, 9:10

1 DAY, MONDAY, DEC. 2 YORK
3 PERFORMANCES ONLY! AT 4:00 P.M., 6:50 P.M., 9:00 P.M.
ALL SEATS RESERVED
★ DIRECT FROM 9 MONTHS IN LOS ANGELES
"JAZZ SYMPHONY FESTITAL"
★ ON STAGE! IN PERSON!
★ KAY KYSER'S SULLY MASON ORCHESTRA
AND ENTERTAINERS — FAMOUS COLUMBIA RECORDING ARTISTS! SCREEN AND N.B.C. RADIO STARS!
★ ON SCREEN!
★ NORMAN GRANZ' "JAZZ AT THE PHILHARMONIC"
With LESTER YOUNG, Sax; RED CALLENDER, Bass; HARRY EDISON, Trumpet; JOE JONES, Drums; SIDNEY CATLESS, Drums; JOHN SIMMONS, Bass, Etc.
★ CAB CALLOWAY AND BAND ★ JIMMY DORSEY AND ORCH.
★ SUNNY DUNHAM AND BAND ★ MATTY MALNECK AND ORCH.
★ LARRY CLINTON AND BAND ★ VINCENT LOPEZ AND ORCH.
★ BLONDE BLUES SINGER BETTY HUTTON
"IF YOU HAVE NOT HEARD 'JAZZ SYMPHONY FESTIVAL' YOU DO NOT KNOW WHAT IS HAPPENING IN MODERN MUSIC"
ALL SEATS RESERVED
4 P.M. SHOW, 75c — SHOWS AT 6:50 P.M. AND 9:00 P.M., $1.25
(Prices Include Taxes)
MAIL ORDERS NOW! SEND CHEQUE MADE PAYABLE TO YORK THEATRE WITH STAMPED SELF-ADDRESSED ENVELOPE TO MANAGER, YORK THEATRE—PROMPT ATTENTION.

PREVIEW! TONITE! 12:01 MIDNIGHT! 2 FEATURES!
TOMORROW! ★ GLORIOUS FESTIVAL OF BRITISH STARS! YORK

★ JAMES MASON
IN MORE EXCITEMENT THAN "WICKED LADY" AND "SEVENTH VEIL" COMBINED!
★ EXPERIENCE THE ENCHANTMENT OF VICKI BAUM'S "GRAND HOTEL"
★ LUCIE MANNHEIM (Gorgeous Continental Star)
★ PATRICIA MEDINA (Richard Greene's Bride)
ERIC AMBLER'S GREAT NOVEL
HOTEL RESERVE
★ The SUNNIEST SHOW in MONTHS
HEAR JEROME KERN'S MOST JOYOUS SONG HITS!
★ ALL-TIME FAVORITE SONGS, "WHO?" "SUNNY," "I'D YA LOVE ME?" ETC., ETC.

ANNA NEAGLE in Sunny with RAY BOLGER - JOHN CARROLL
Edward Everett Horton - Frieda Inescort - Helen Westley - and The HARTMANS
EXTRA ADDED! IN LIVING TECHNICOLOR ★ "VICTORY PARADE AND CELEBRATION IN LONDON"

HELD OVER! 3 More Days!
Excitement that thrilled millions in the Saturday Evening Post Serial and Best-Selling Novel!
WALTER WANGER Presents
DANA ANDREWS
BRIAN DONLEVY
SUSAN HAYWARD
PATRICIA ROC

"CANYON PASSAGE" in TECHNICOLOR
Plaza

JUNIOR AUXILIARY OF ST. JOSEPH'S HOSPITAL
Presents a
CHARITY BALL
ROYAL COLWOOD GOLF CLUB — FRIDAY NOVEMBER 29, 1946
9 P.M. Until 1 A.M.—Refreshments
LEN ACRES' ORCHESTRA
OFFICIALLY OPENS THE "DOLLAR FUND" FOR THE ERECTION OF THE NEW HOSPITAL WING
$5.00 Per Couple — Tickets, Cathcart's, Toggery Shop

New Year's Eve Supper Frolic!
FULL HOT TURKEY DINNER

Reservations Only
Sir OCCO
Phone E 9221
$12.00 Per Couple
THE NORTHWEST'S SMARTEST NITE SPOT
DINE AND DANCE EVERY SATURDAY NITE, $1.00 EACH

The Candid Love Story of a Stranded Lady!!
STARTING TOMORROW (MONDAY) FOR THREE DAYS
CLAUDETTE COLBERT
JOHN WAYNE
in MERVYN LeROY'S production of
Without Reservations
PLUS "STEP BY STEP" ACTION AND SUSPENSE With LAWRENCE TIERNEY, ANN JEFFREYS
ATLAS
A FAMOUS PLAYERS THEATRE

J. ARTHUR RANK presents
LAURENCE OLIVIER
in William Shakespeare's
"HENRY V"
In Technicolor

"The finest picture I have ever seen." —Eugene O'Neill
"A truly great picture... a magnificent achievement." —Alfred Lunt
"No mere man." —Gertrude Lawrence
"An unforgettable experience." —Clifton Fadiman
TWICE DAILY AT 2:30 — 8:30
COMMENCING NOVEMBER 28
OAK BAY THEATRE
MATINEES $1.25 — EVENINGS $1.80 (Inc. Tax)
RELEASED THRU UNITED ARTISTS

For Information Entertainment Education
TUNE
CJVI
900 ON YOUR DIAL

COMING WEDNESDAY
We Suspend . . . Our Usual Program of Motion Pictures on MONDAY and TUESDAY the Theatre Will Be Used for the LOCAL STAGE ATTRACTION
WONDERFUL BETTE DAVIS IS TWICE AS WONDERFUL IN HER DOUBLE ROLE!

With GLENN FORD and DANE CLARK
Royal
A FAMOUS PLAYERS THEATRE
WARNERS A STOLEN LIFE

ALL SEATS RESERVED
MAIL ORDERS NOW!
CONVENIENT MAIL ORDER FORM
OAK BAY THEATRE, OAK BAY AVENUE, VICTORIA
Kindly send me _____ at _____
I _____ each for _____ (Matinee/Night)
(State and Day of Week)
Money or Money Order for $ _____ is enclosed with self-addressed and stamped envelope.
Name _____
Street and No. _____
City _____

TOMORROW!
Margaret O'BRIEN (WHO MAKES YOU SMILE THRU TEARS)
JOSE ITURBI - JIMMY DURANTE
June ALLYSON
IN MGM "MUSIC FOR MILLIONS"
with MARSHA HUNT
HUGH HERBERT - HARRY DAVENPORT
MARIE WILSON - LARRY ADLER
DOOR 8:30
LOVELY JUNE ALLYSON with seen-to-be-seen
Oak Bay

G 4813 RIO THE PLACE TO GO
2 FEATURES—TONIGHT, 12:01

with MARGARET LINDSAY - RICARDO CORTEZ - LILI DAMITA
ADDED HIT "SONG OF THE SARONG"

A FAMOUS PLAYERS THEATRE
MONDAY ONLY — FOR 3 DAYS
Mystery! Adventure! Drama!
Herbert Marshall - Claire Trevor - Pat O'Brien
CRACK-UP

Buy Gift Tickets for Any Occasion
DOMINION

Hilker attractions
Greater Artist Series
1946-47 CONCERT SEASON
★ JAMES MELTON — Tenor, Metropolitan Opera.
★ IGOR GORIN — Thrilling baritone.
★ VRONSKY and BABIN — Dynamic two-piano team.
★ JAN AND MISCHEL Cherniavsky — Pianist and 'Cellist.
★ PATRICIA TRAVERS — Brilliant young violinist.
★ DOROTHY MAYNOR — Beloved Negro soprano.
★ TRUDI SCHOOP — And Her Comic Ballet.
★ ALICIA Markova AND ANTON Dolin — And Ensemble.
SAVE WITH SEASON TICKETS!
8 Great Events for $16.00, $13.60, $10.75, $7.50, Plus Tax
$2.00 DEPOSIT HOLDS YOUR SEAT!
SEASON TICKETS STILL AVAILABLE!
OPENING EVENT NOVEMBER 25! Single Tickets Not Yet on Sale
BOX OFFICE IN FLETCHER'S, 1120 DOUGLAS STREET, Empire 9542

Victoria Little Theatre dramatic school
3 ONE-ACT PLAYS
From
"TONIGHT AT 8:30"
By NOEL COWARD
NOVEMBER 21, 22, 23
Curtain: 8:15 P.M.
LITTLE THEATRE
Langham Court, Rockland Ave.
Tickets: $1.00—At Marionette Library

TECHNOCRACY Inc.
Sound Film From the Extension Department, University of British Columbia, Followed by Commentary
TONIGHT (SUNDAY), NOVEMBER 17, 8 P.M.
Technocracy Hall, 720 Fort Street, Victoria

STARDUST
ANNUAL DANCE REVUE
ROYAL THEATRE - 8:15 P.M.
TOMORROW and TUESDAY
By the PUPILS OF MISS WYNNE SHAW
ADMISSION $1.00, $1.25, $1.50
Under Auspices Junior Auxiliary, Royal Jubilee Hospital

Liveliest Campaign Among Municipal Elections Expected to Be Waged This Year in Saanich

With the civic elections little more than three weeks off, Greater Victorians will soon hear from candidates for municipal government their plans and promises for the year 1947.

Although battle lines have not yet been drawn, the liveliest campaign is expected to be waged in Saanich where present councillors have been at loggerheads on every major issue to come before the council this year.

Most of the discussion will centre around the problems of Ward 6 secession and the question of whether or not the municipality is to be divided into two parts.

In Victoria, where eight candidates are seeking five seats on the council, re-election by acclamation is still being forecast by Mayor Percy E. George, Aldermen J. A Worthington, Dr. J. D. Hunter, F. G. Mullinor, D. D. McTavish and H. M. Diggon, whose terms end in December are all seeking a return to office.

Former Ald. W. T. Davies, who first announced he would seek no civic post this year and later stated he would run for the police commission, has now indicated he will run for a seat on the council.

Newcomers in the Victoria field are George Wilkinson, secretary of the Victoria and District Trades and Labor Council, running as an independent, and B. P. Sced, whose candidacy is being backed by the Victoria Labor Council (C.C.L.)

FORMER REEVE MAY BE CANDIDATE

With Reeve A. G. Lambrick retiring in Saanich, only former councillor George Rudd has so far offered himself for the post, although former reeve E. C. Warren, defeated last year, has indicated there is a possibility he may make another try this year.

With a complete slate of seven councillors to be elected, five have announced their intentions to enter the field again in December. They are T. F. Alexander, Ward 1; Robert Noble, Ward 2; John Oliver, Ward 5; W C. Kersey, Ward 6 and J. W. Casey, Ward 7. E. P Cummins has announced his intention to run for the Ward 4 seat being vacated by Councillor George Austin.

John Watson, candidate for Reeve last year, announced yesterday he would oppose T. F. Alexander as councillor of Ward 1, Saanich. Mr Watson was a councillor for six years, last holding public office in 1940.

Councillor J. L. Hobbs, Ward 3, is still listed as undecided and there have been rumors he may pit himself against Mr. Rudd for the reeve's chair.

A return by acclamation is being forecast for Reeve Walter Walker Oak Bay. No candidates have offered themselves for the council seats being vacated by A. Angus and T. Kay who have both stated they are finished this year. Councillor R. A. Wootton, whose term also ends this year, has made no definite announcement as to whether he will enter the field again.

COUNCILLOR READ SEEKS REEVESHIP

In Esquimalt, Councillor E. J Read, resident of the municipality for 36 years, has announced he will resign, with still one year of his term remaining, in order to seek the reeveship being vacated by Reeve Thomas Hadfield. James Elrick, former reeve, has indicated he will seek either a seat on the council or contest the election of Mr. Read for reeve.

Councillors A. C. Wurtele and J. P. A. Christensen will again enter the list when their terms expire in December, and Councillor J. A. Ellis has stated he will also, if his health permits.

No candidate has yet offered himself for the one-year term to replace Mr. Read.

The single seat on the city police commission is being contested by Ald. B. J. Gadsden, presently holding the office, and James Foyer, who was defeated in a contest against Commissioner D. D. McTavish last year.

Terms expiring on commissions of surrounding municipalities are those of D. W. Barker, Esquimalt; J. Day, Saanich and H. H. Hollins, none of whom have yet come forward with a definite statement of intentions.

Only one newcomer has offered himself for the Greater Victoria School Board. He is R. F. Williams, who ran on the labor ticket last year.

CITY BOARD MEMBERS ALL RUNNING AGAIN

The four Victoria members, Austin I. Curtis, present chairman; Miss Isla Tuck, R. G. Green and Waldo Skillings, are all running again. Although two one-year terms and two two-year terms are to be filled, with the exception of Miss Tuck, seeking a two-year seat, none have indicated which they will choose.

In Oak Bay no one has come forward for the seat being vacated by R. M. Lochhead. Mrs. H. A. Beckwith is running for a two-year term.

Both Saanich members, M. P. Paine and M. A. Edmunds, are seeking a return but have not decided for which term of office.

B. Caley, present member for Esquimalt, has made no announcement.

Victoria City electors will go to the polls on December 12, with nomination day December 5, while outlying municipalities will vote on December 14 with nomination day December 9.

Announcements

The Junior Auxiliary to the B.C. Protestant Orphanage reminds you of the Holly Bazaar and Tea to be held Saturday, November 23, at the Orphanage, at Hillside and Cook. Here is your opportunity to spend an enjoyable afternoon and to see the Home if you have not already done so. The bazaar will be opened by Miss Kathleen Agnew at 2:30 p.m., and a musical programme has been arranged while tea is being served. There will be doll, apron, home cooking, baby, white elephant, garden, novelty stalls and a fish pond. Through the kindness of Mr. C. J. McDowell, donations may be left at 1000 Douglas Street.

Consult Olof H. Lowenborg, Swedish masseur, for rheumatic disorders, arthritis, neuritis, sciatica, etc., fractures, most modern hydrotherapy department in the city, when your physician orders massage treatment, satisfaction guaranteed. (Lately supervising masseur, Workmen's Compensation Board Clinic, Vancouver.) 20-21 Winch Building (Spencer's Fort St. entrance). Phone E 2311.

Alcoholics Anonymous — The alcoholic, as distinguished from a normal drinker, is a person who drinks even when he doesn't want to and knows he shouldn't. Such compulsive drinking causes unhappiness and ruins careers. If this is your problem, then you may obtain help —freely and confidentially Apply Victoria Chapter, Alcoholics Anonymous, P.O Box No. 1, Victoria; P.O. Box No. 986, Duncan, B.C.

The Salvation Army Salvage Department will be very glad to pick up your salvage. Our trucks are operating daily. Used clothing and shoes badly needed. We also have need of your used furniture, mattresses, carpets, rugs, newspapers, magazines, carton boxes, rendered fats and all kinds of salvage. Help a well-tried and tested charitable organization. Phone G 7612.

Aladdin Tea Room (over Terry's), 647 Fort Street, will now be open from 1 p.m. to 5:30 p.m. for afternoon teas only. Come in and consult our Irish Mystic. Tables reserved for afternoon tea. Phone G 3261. We specialize in catering to bridge teas, parties, showers, wedding receptions, lodge functions and private dinner parties.

The "Olde England" Guest House invites antique lovers to afternoon tea amidst the charm of 17th and 18th century period furnishings Wednesdays, Saturdays and Sundays by appointment. Rooms for transient and permanent guests. G 5153, 429 Lampson Street, corner Bewdley. Squadron-Leader Lane.

A Salvage Collection for James Bay, Esquimalt, Gorge. We collect newspapers, magazines, cardboard cartons, rags, mattresses, sacks and old carpets. Bottles? We collect those, too. We'll buy your beer and ale bottles and take away all the rest. For prompt, courteous and efficient service, phone E 3413.

The "Olde England" Guest House invites antique lovers to afternoon tea amidst the charm of 17th and 18th century period furnishings Wednesdays, Saturdays and Sundays by appointment. Rooms for transient and permanent guests. G 5153, 429 Lampson Street, corner Bewdley. Squadron-Leader Lane.

The Kit Kat, 818 Douglas Street. Make your reservations now for wedding receptions, private parties or banquets either to be held at our own befitting rendezvous or at your own residence. Our catering is unexcelled. Wedding cakes and icings our specialty. Phone E 0933, or, after 5:15 p.m., G 4479.

The Victoria Symphony Concerts which have been withheld this Fall due to difficulties in booking at the theatre will be presented in a Spring series, January 20, March 3 and April 14 in the Royal Victoria Theatre.

Estella M. Kelley, physiotherapist, 501 Union Building, 612 View Street. Short and chrono wave, massage, colonic irrigation, diet and reducing. Are you worried about low vitality, poor circulation, cold feet, asthma, deafness, colds, sinus, arthritis or chronic conditions? Phone E 9121.

Miss Lin Brown, of U.B.C., will address a meeting of the Canadian Anti-Inflation League on November 19, at 8 p.m. at the Labor Hall, 602 Broughton Street. The subject of her address will be "Consumer Co-operatives." Interested people welcome.

Mr. J. Van Maanen, formerly 18 years with Wengers, Ltd., and more recently Kentons, Ltd., jewelers, has acquired the watch and jewelry repair business of H. Gurney, and is now located at 133 Pemberton Building. Tel., residence, G 1215; office, G 4921.

Lake Hill Women's Institute Bazaar, November 20, at 2:30 in the Community Hall. Home cooking, sewing, gifts, bingo and tea. Mrs. J. Townsend, guest soloist, and pupils of the Eileen School of Dancing.

Sir James and Lady Douglas Chapter I.O.D.E. To mark the 79th anniversary of Confederation, a silver tea will be held at the home of Mrs. D. J. Mugford, 531 Monterey Avenue, Tuesday, 19th inst., 3 to 5 p.m.

Robert Harkness, world-renowned composer and pianist, will present "The Music of the Cross" in Emmanuel Baptist Church, Thursday, November 21, at 8 p.m. Don't miss him!

Give "Island Trails," small, charming book, 42 pages of pictures and prose describing beauty spots and flora of Victoria and Island. At book and department stores, 50c, ready to mail.

St. John's Ladies' Guild annual sale of work and silver tea, Tuesday, November 19, 2:30 p.m. to 5:30 p.m., school auditorium. Fancywork, home cooking, aprons, white elephant stalls.

David B. Caird, Registered Chiropodist. Foot ailments painlessly corrected; short-wave; massage; individually built supports. 723 Fort Street. Beacon 3732.

The Kit Kat, 818 Douglas Street. Try our home cooking. Full course luncheons daily, 50c, 11:30 to 2 p.m. Afternoon teas, 2 to 5 p.m. Closed Sundays.

First United Church Bazaar in the church gymnasium, Wednesday, November 20, at 2:30 p.m. Christmas gifts, aprons, socks, pillow cases, etc. Afternoon teas.

Bazaar of St. Andrew's Presbyterian Women's Guild to be held in the church lecture room, Saturday, November 23, 2:30 to 5:30 p.m. Home cooking, novelties, aprons, afternoon tea, etc.

The Parent Group Committee of the 2nd Cathedral Scouts and Cubs will hold a social evening Monday, November 18, at 8 p.m. in the Scout headquarters, 1034 Johnson Street. Bingo, followed by refreshments.

Names Wanted of all ex-pupils of Oaklands School, boys and girls, who served in the army, air force, navy or merchant marine during the recent war. Send to principal, Oaklands School, Ryan Street.

Harry Flatman, of Denholm, Sask., wishes to announce the opening of his shoe repairing business at Glen Lake. All work given prompt attention.

Demonstration of the Wear-Ever pressure cooker, November 18 to 23, every day on the hour starting at 10 a.m. McLennan, McFeely & Prior, Ltd., 1400 Government Street. G 1111.

Ladies' Silk and Wool Jersey Dresses and Children's Wear. Order this week for Christmas delivery. Telephone B 4551 mornings. British Knitwear, Ltd.

An Answer to Your Problems! Hear Rev. Emma M. Smiley, of Victoria Truth Centre, on "Thinking Above the Line," CJVI, Mondays, 2:45 p.m.

New shipment of smart fur trimmed hats. Also wide selection of sequin trims from $2.95 and ostrich trims from $2.95. La Mode Millinery, 713 Yates Street.

Christ Church Cathedral annual W.A. missionary bazaar, Saturday, November 23, Memorial Hall, 2:30. Teas, home cooking, novelties, woollies.

Reserve Friday, December 13, for Children's Garden Library "C" for Citizenship program at Chamber of Commerce. Proceeds, Save the Children Fund.

Make Arrangements Now—Entertainment for that party or Christmas tree. Latest talkie movies. Music for dancing, mike for announcing. B 1736.

C.C.F. Discussion Classes every Monday, 8 p.m., Woodsworth Hall, 857 Pandora Avenue. Everyone interested welcome.

Enquire about our budget plan on guaranteed cold waves. La France Salon, Mme. Miles, 715 View. G 7442.

Pictures for Christmas, local scenes in color. Frames and trays made to order. Save money at the Craft Shop, 259 Cook Street. G 8443.

Acacia Guest House, Shawnigan Lake. Specialty private dinner parties, Sunday. Phone reservations by Friday. Telephone Cobble Hill 63Y2.

Give Her a Gift Certificate for a lovely new perm, from The Avalon Beauty Shoppe, 1104 Douglas St. E 0522.

Winners of the contests at the W.A. to Children's Aide Society tea were: Dolls, Mrs. Grime; nylons, Miss Drew; dress, Mrs. McGlim.

Will Holders of Tombola Tickets 2867, 4171, 727 and 1240 for I.O.D.E. Autumn Fair please claim before December 1 at Mellor Bros.

St. Joseph's Hospital L.A. annual bazaar, Thursday, November 21, at Nurses' Home. Open at 10:30 a.m. All welcome.

Hamsterley Lakeside Toby Jug, Elk Lake, serving teas with Devonshire cream every Sunday.

Seeks Election

JOHN WATSON

Who was candidate for reeve of Saanich last year, announced yesterday that he would seek election in Ward One, opposing Councillor T. F. Alexander. He was councillor for six years prior to 1940. Mr. Watson said he would practise strict economy and improve street lighting in general.

Saanich Rules Hold Action On City Offer

Saanich council has temporarily turned down the city water board's offer that Saanich take over and operate the Elk Lake water system on payment to Victoria of $1,000 a year, it was announced yesterday by Ald. J. A. Worthington, chairman of the board.

He disclosed the contents of a leter from Saanich which stated: "In view of the proposed survey to be made by Dr. E. A. Cleveland with regard to the water question for Southern Vancouver Island, the council would like the Elk Lake question to lay on the table until such time as information is available as to just what the proposed survey would include. The council would be pleased if you would so inform the Western Air Command."

Several months ago R.C.A.F. officials offered to turn over the system to the city provided a supply of 500,000 gallons a day could be guaranteed for Patricia Bay Airport. Later the offer was extended to include payment to the city of $12,000 annually.

The city, which owns the Elk Lake water supply offered to turn the system and the air force payment over to Saanich provided the municipality would pay to the city $1,000 a year for water.

Meanwhile ratepayers of Ward 6 and adjacent areas in North Saanich, acting independently of Saanich council, are taking action to form a water board to take over the system and operate it for the benefit of that area.

Sydney Pickles, chairman of the board, has indicated repeatedly that his group wants Saanich council to stay clear of the whole matter.

Military Activities

SEA CADETS

Tuesday—Ship's Company will parade at 19:30 hours at H.M.C.S. Naden for swimming.

Friday—Ship's Company will parade at Headquarters R.C.S.C. Rainbow at 19:30 hours.

FIVE AREA SIGNAL SQUADRON

Monday—Parade at Work Point Barracks at 2000 hours. Dress: Battle dress, anklets, berets.

PENSIONERS' MEETING

Old Age Pensioners' Branch No. 5 will be entertained with films and a surprise party November 27 at 7:30 p.m. at the new community hall, Kings Road and Roe Street.

Christmas Bazaar to be held St. Barnabas' schoolroom, November 27, at 2:30.

All Welcome 7:30 Tonight, Victoria Gospel Hall, 935 Pandora. Mun Hope, gospel speaker.

Health Food Shop, 1035 Fort. Excellent variety of natural foods and special diets. G 6434.

Kindergarten Serving James Bay, corner Menzies-Michigan, 1 to 3 p.m. E 9719.

War brides read "Lone Cone," send one home for Christmas.

Burnside P.-T.A. Bazaar, Wednesday, November 20, 2 p.m., at Burnside School, Jutland Road. Always a good variety. Don't miss it.

Exclusive Christmas Gifts. Handwrought sterling silver costume jewelry, exquisite designs, other articles reasonable. G 3334.

Kindergarten, Ages 2 to 6—Music, rhythm band, handicrafts. 1485 Fort. E 1642, call 9 to 1.

The King's Daughters Christmas Bazaar, Y.W.C.A., 2 till 5, December 7.

Queen City Chapter No. 5, O.E.S, Bazaar at Y.W.C.A., Saturday, November 23, 2:30 p.m.

Simple Rules For Health

Ten simple rules of health:

1. Go less, sleep more.
2. Ride less, walk more.
3. Talk less, think more.
4. Scold less, praise more.
5. Waste less, give more.
6. Eat less, chew more.
7. Clothe less, bathe more.
8. Idle less, play more.
9. Worry less, laugh more.
10. Preach less, practice more.

General Mills Inc. Minneapolis

(Reprinted in British Columbia Board of Health Bulletin)

Dean of Law Will Speak In City Series

Professor G. F. Curtis, dean of the faculty of law, University of British Columbia, will speak on "English Common Law" at Central Junior High School, Monday, November 25, at 8:15 p.m. This will be the third

PROF. G. F. CURTIS

in the series of lectures by U.B.C. faculty members to the Victoria University Extension Association.

Professor Curtis was appointed dean of the faculty of law at U.B.C. in September, after serving on the law faculty at Dalhousie University in Halifax for 11 years. Graduating with honors from the University of Saskatchewan in 1927, he won a Rhodes Scholarship to Oxford University and obtained his arts degree there in 1930 and his law degree in 1931.

Professor Curtis practised law in Regina and in Halifax, and has also been active in community welfare in both cities. He is a past president of the Halifax Canadian Club and a past chairman of the Canadian Institute of International Affairs in Halifax.

Club Calendar

MONDAY — Gyro Club luncheon, Empress Hotel grillroom, 12:10 p.m.

TUESDAY — Kiwanis Club luncheon, Empress Hotel ballroom, 12:10 p.m.

THURSDAY — Rotary Club luncheon, Empress Hotel ballroom, 12:10 p.m.

FRIDAY — Lions Club luncheon, Empress Hotel, Duke of Kent Room, 12:10 p.m.

The Gyro Club will have as its guest speaker R. J. Bishop, professor of English at Victoria College. His subject was unannounced.

Ralph Matthews, president-elect, will be the guest speaker for the Kiwanis Club. His subject will be "His Impression of the Queen Elizabeth."

The Rotary Club will have as its guest speaker "the Mayor from Store Street."

An educational program will be held by the Lions Club Friday.

B.C.'s Mounting Divorce Total Tops All 1945 in Nine Months

British Columbia's mounting total of divorces for 1946 reached 1,416 by the end of the first nine months of the year, compared with 1,365 for the whole of 1945, according to the schedule of vital statistics in the October bulletin of the Department of Health and Welfare, released yesterday.

Although the number of decrees granted in September is not usually high, since the courts have just reopened after the long vacation, September's total this year was 109 divorces and six nullities, compared with 66 divorces and two nullities in September, 1945.

Following the usual trend, there was a substantial increase in marriages in September, which now ranks close to June as the top marriage month. This year's September total was 1,191, compared with 858 in the corresponding month last year, while marriages in the first nine months totaled 8,435, compared with 6,651 for the whole of last year.

September birth rate was 22.66 per 1,000 population, with 1,773 births registered. The 1945 September birth rate was 17.23, registrations totaling 1,326.

Deaths during the month numbered 701, as against 647 in September, 1945. Death rate for the first nine months of 1946 was 9.96 per 1,000, compared with 9.83 in the corresponding period last year.

There was a natural increase during the month of 1,072 persons, bringing the increase for the first nine months up to 8,485, compared with 6,716 for the period up to September 30, 1945.

Illegitimate births continued to increase, with 91 registered in September, against 77 in the corresponding month last year. For the first nine months the total was 822, compared with 698 in the same period last year.

There were no maternal deaths in September, and although the number of infant deaths was larger, this death rate actually showed a decrease, from 30.9 per 1,000 live births to 28.76, due to the greater number of births.

PENSIONERS TO MEET

Monthly meeting of the Canadian Pensioners' Association of Victoria will be held Friday, November 22, at 7:30 p.m. All members are requested to attend the gathering in 225 Pemberton Building, Fort Street.

DOCKYARD LEGION

The regular monthly meeting of the Canadian Legion, Esquimalt Dockyard Branch No. 172, will be held in the branch hall, 622 Admirals Road, Wednesday, November 20, at 8 p.m.

NOTICE

We have been appointed exclusive dealers on Vancouver Island for Oliver farm machinery, Oliver Cletrac crawler tractors, Continental Red Seal engines (power units), one Model 11? and one Model 70 in stock this week, a few crawlers (30 h.p. and 60 h.p.) with blade and winch available soon. Call and talk it over and place your order early.

SAANICH GARAGE & SUPPLY
ROYAL OAK P.O. R.R. 1
PHONE B4 TAYLOR
EAST SAANICH RD.

Your Dream House
ORDER NOW
4, 5 and 7 rooms and bathroom, cut ready to build, pieces numbered, blueprints and instructions.
GARAGES
SUMMER HOUSES
CHICKEN HOUSES
Easily Erected
Also a Few Half-Acre Lots
Call and See
A. H. JACKSON
880 Island Highway
Langford

KRES-KNO
Ball-Flame
OIL BURNERS
FOR
—KITCHEN RANGE
—HOT WATER UNITS
Fully Automatic
—LARGE RESTAURANT MODELS
Also
CYCLOS OIL BURNERS
These Burners Are All Equipped With Fans and Blowers
See Them on Display at
Eagle Oil Burner Sales
749 BROUGHTON ST. B 3923

MILKERS Cut your cost, time and labor and increase production by installing a McCormick-Deering Milker in your barn. Easy to operate. Easy to clean. Used by world champion producers.
THOMAS PLIMLEY LTD.
YATES and VANCOUVER STREETS G 7161

METROPOLITAN CHURCH
SPECIAL CHORAL SERVICE TONIGHT AT 7:30
BY THE METROPOLITAN CHOIR
Solos—Duets—Quartettes—Anthems
Soloists: Mrs. T. H. Johns, Mrs. A. Dowell, Miss G. Adams, Mrs. W. Muney, Mrs. H. Steele, Mr. J. Oakman, Mr. L. Harmsworth, Mr. F. Wright, Dr. T. H. Johns

WINTERIZE YOUR CAR NOW WITH ANTI-FREEZE
KNOWLTON'S SUPER SERVICE
1625 OAK BAY AVENUE PHONE E 5531
TIRES - BATTERIES - ACCESSORIES
STANDARD OIL PRODUCTS
ED. KNOWLTON
"You'll Like Our Service"

WOOL KERSEY SHIRTS, WOOL PANTS—ALL SIZES
SOCKS, CANVAS GLOVES, DENIM PANTS AND SHIRTS, PACK BOARDS AND BAGS, SLEEPING BAGS, ETC.
F. JEUNE & BRO. LTD.
570 JOHNSON STREET G 4483

SAWDUST
ORDER NOW
IT'S CLEAN; IT'S LOW COST;
IT'S HIGH IN HEAT VALUE;
IT GIVES A CONSTANT HEAT;
AND REMEMBER THE PRICE
HAS NOT BEEN ADVANCED.
NOTE: All restrictions on the manufacture, sale and installation of Sawdust Burners have been removed.
FOR GOOD QUALITY No. 1 FIR SAWDUST
PHONE SELKIRK FUEL E3914

and— **NOW!**
WE CAN OFFER YOU
METAL VENETIAN BLINDS
MADE TO MEET YOUR REQUIREMENTS

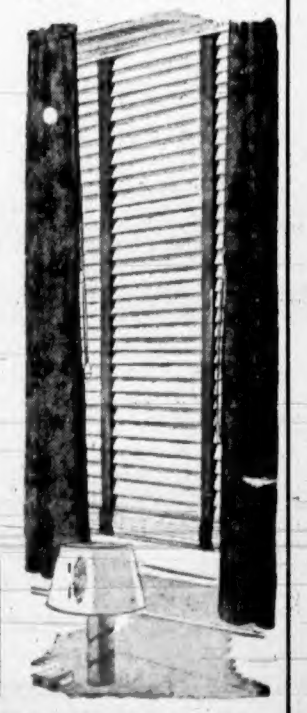

Free Estimates Given
DELIVERY IN APPROXIMATELY 4 WEEKS
HOLLY BAZAAR and TEA, Saturday, November 23, at the Protestant Orphanage, 2081 Cook Street, at 2 P.M. Sponsored by Junior Auxiliary to the B.C. Protestant Orphanage.
CHAMPION'S FURNITURE
727 FORT STREET PHONE E 2422

JOHNS-MANVILLE JM PRODUCTS
Reroof With Johns-Manville ASBESTOS SHINGLES
Protection Against Fire

V. I. HARDWOOD FLOOR CO.
807 JOHNSON ST. G 7214

SAUNDERS ELECTRIC SERVICE
- Repairs
- Range Installations
- Motor Installations
- House Wiring
- Additional Plugs

308 DOUGLAS ST. G 7312

A GIFT OF LASTING JOY
Large selection of Dutch Keeshond and American Cocker Spaniel
PUPPIES
Distemper immunized, C.K.C. reg. Make your choice now, we will hold it till Christmas.
OAKCREST KENNELS
BURNSIDE ROAD
(Half-Mile Past Helmcken)

Gifts for All
HAND CROCHET DOILIES
TABLE CENTRES
VANITY SETS, ETC.
CUDDLY TOYS
PLEXIGLASS NOVELTIES
FLOWER JEWELRY
ALL MADE IN VICTORIA
Scollard Newsstand
1307 DOUGLAS ST.
Mrs. M. Leiper Res. Phone, E 2067

HOLLY BAZAAR AND TEA
Sponsored by the Junior Auxiliary to the B.C. Protestant Orphanage
SATURDAY, NOVEMBER 23
AT THE ORPHANAGE
Commencing at 2:00 P.M.

MARYLAND
FRIED CHICKEN
For Reservations Phone Belmont 4M
Open Year Round Daily, 12 Noon to 10 P.M. Except Mondays
THE CHICKEN COOP
At LANGFORD LAKE, Island Highway
Ten Miles Out

"LA CHARMILLE"
"A Small Place With a Growing Reputation"
Reservations, Colquitz 2108
FRENCH COOKING
Teas - Luncheons - Dinners
Open 10 A.M. to 10 P.M. Daily
Except Tuesdays
EAST SAANICH ROAD
Between Beaver and Elk Lakes

BUILDERS' SUPPLIES
EVANS, COLEMAN & JOHNSON BROS., LTD.
1807 STORE ST. PHONE B 3105

Premier Hart Leaves Nov. 24 To Meet Dominion Ministers

Premier John Hart announced yesterday that he would leave here on November 24 for a meeting with the Dominion Cabinet to discuss arrangements for a financial deal to replace the wartime tax agreement which ends for this Province on March 31.

While in the East, Mr. Hart will also discuss plans for extending the provincially-owned P.G.E. Railway into the Peace River, and British Columbia's demand for elimination of the "mountain" freight rate differential. Also to be discussed by the Premier will be the application of the Canadian railway companies for a 30 per cent increase in freight rates.

Accompanying Mr. Hart will be G. Neil Parry, adviser on economics to the Provincial Government and director of the Provincial Department of Trade and Industry, bureau of economics and statistics; J. V. Fished, deputy minister of finance, and Percy R. Richards, Mr. Hart's secretary.

While Mr. John Hart has made no official announcement of what he believes will be the outcome of the discussions on the financial arrangements, it is considered possible the Dominion's latest offer, made by Finance Minister J. L. Ilsley in his last budget address, and British Columbia's minimum demands, are too far apart to result in the signing of an agreement.

It is possible the Government may again levy income and corporation taxes if no agreement should result. These may be collected by a Provincial income tax organization or by the Dominion Government on behalf the Provincial Government.

Several other provinces have [illegible] Dominion Government providing for Ottawa to pay a lump sum to the provinces in return for income and corporation taxing rights.

During the war, British Columbia agreed to collect no income and corporation taxes in return for an annual payment of more than $12,000,000 by the Dominion Government.

Dinner Honors F. J. Jeune Anniversary

Frederick J. Jeune, who learned the sailmakers' trade in his home island of Jersey in the Channel Islands and later founded the firm in Victoria which still bears his name, was honored last night at a dinner in the Empress Hotel on the occasion of his 60th year in business in the city.

The banquet and social evening was attended by more than 100 relatives, friends and business associates, all wishing to congratulate Mr. Jeune.

A. D. Crease, K.C., honorary commodore of the Royal Victoria Yacht Club, acted as chairman and reviewed the history of the sailmaking firm which Mr. Jeune started with an initial investment of only $7.50.

"In the days of the full-rigged sailing ships, Mr. Jeune was making sails for schooners all along the Pacific Coast and many in other parts of the world," said Mr. Crease. "Through the high quality of the firms' work, it has prospered over the years, and played a valuable part in the war."

A toast of congratulation to Mr. Jeune from the members of the firm was proposed by Miss Margaret Venables, head of the Jeune Bros. bookkeeping department. Entertainment was provided by Henry MacLean with sleight-of-hand tricks.

Among the guests at the head table were F. Richardson, of the B.C. Electric Co.; W. Burns, of Hudson, Burns and Ray; A. Moran, of Falconer Ship Building Co.; W. Barrett, of the Victoria Depot, and W. Moss, senior naval officer in charge of stores, Victoria.

Police Chief Sees No Formula For Safe Driving

"There is no secret formula for safe driving. A properly equipped automobile in the hands of a good citizen, who has consideration for the rights of other people, plus a little common sense and a grain of caution, and there you have the best recipe for safe driving that I know," Chief Constable J. A. McLellan said yesterday.

The chief also believes that good citizenship has a direct bearing on safe driving and walking.

"The man who has the interest of the community at heart, and realizes that the actions of the individual affect the welfare of the whole, will automatically drive and walk with consideration for his fellow motorists and pedestrians. He cannot help being thoughtful of others, for that is his habit of life."

Take Prominent Parts at St. John Inspection

MRS. W. C. WOODWARD

MISS NORA SMITH

W. C. MAINWARING

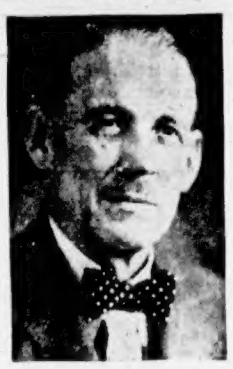

HON. E. C. CARSON

Mainwaring Inspects Brigade Prizes and Awards Presented

More than 160 members of the St. John Ambulance Brigade were inspected last night by W. C. Mainwaring, O.B.E., O. St. J., provincial commissioner, at Bay Street Armoury.

Lined up in strict military fashion and standing erect as any trained soldier, the men and women of the Victoria Corps made a fine impression on spectators. To the tunes of the pipes, the entire brigade paraded around the Armoury prior to the presentation of prizes and awards.

Mr. Mainwaring presented the Grand Prior's badge to Miss Norah Smith, and Hon. E. C. Carson, M.L.A. awarded the Leonard Shield to the Oak Bay Nursing Cadet Division, which won the provincial championship.

Mrs. W. C. Woodward, provincial lady superintendent presented the Murray MacLaren Trophy and five cups for junior first aid, Dominion championship. First prize went to Oak Bay C.N.D. Division, second to Victoria Cadet Division and third to Denton Holmes, Cadet Nursing Division. Mrs. Woodward also presented the Mountgarret Trophy in senior first aid. The Dominion championship runner-up was A. M. Jarvie, divisional superintendent, Victoria Ambulance Division No. 65.

Mr. Mainwaring then presented the Victoria Cadet Nursing Division with the J. R. Gaunt Trophy for intermediate first aid. Mr. Mainwaring is also vice-president of the B.C. Branch, St. John Ambulance Association.

The long service medal was presented to the daughter of the late J. G. Strood, who was the former ambulance officer of Division 65.

Demonstrations of first aid, home nursing, blood grouping and the Eve method of artificial respiration also took place. This was the first time the Eve system has been shown in Victoria.

Workers depicted work done by first aid men at the scene of a motor accident on the highway.

Among the interested onlookers were Mayor Percy E. George and Mrs. George, and Major H. B. Hunter, field commissioner of the Boy Scouts' Association.

City Water Department In Busy Year

The city water department is having a busy year.

Up to November 14 this year 614 new applications have been received for water service, it was announced yesterday by Ald. J. A. Worthington, chairman of the water board. They were divided as follows: City, 404; Esquimalt, 53; outside district, 137; quarantine station line, 8, and Sooke Harbor district, 12.

The board is placing an order for 766 new water meters costing $12,713. According to Ald. Worthington the city is saving roughly $3,000 by placing the order now for future delivery.

Report Holdup Attempt To City Police

An attempted holdup early yesterday morning was reported to city police by Frank Hart, who claimed he had picked up a passenger in his cab on Langley Street, and later had been told it was a hold-up.

The man hired the cab just outside the British Public Schools Club, reported the driver, and had asked to be driven around town and back to the club. Arriving back at the Langley Street address, Hart felt "what might have been a gun" on the back of his neck, and the passenger said: "This is it, give it to me."

Seeing a group of men at the entrance to the club, Hart jumped out of the cab, and at the same time the would-be-hold-up passenger also left the cab. He ran north along Langley Street and turned up Yates Street.

According to police reports, the passenger's description was as follows: short, stocky, round face, black puffy circles under the eyes, between 40 and 45 years old, and wearing a long dark coat with an old brown hat.

Three police patrol cars and a squad of detectives were sent to the area immediately after the report was received. An extensive search failed to locate the man.

More different kinds of the kingfisher bird are found in New Guinea than any other part of the world.

DUBLIN, Nov. 16 (CP).—The Irish Independent called upon the Government last night to "reconsider its attitude" toward the United Nations with a view to withdrawing Eire's application for membership. "We have been kept waiting on the doorstep," the newspaper said.

My It's Cold

Standing in a line-up when it's cold and raw is no fun.

We in the shop feel badly about it. It is just one of those situations that shortages bring about.

Normal times can't come too soon for either one of us.

Welch's CANDY SHOP
743 FORT STREET

POWER SAWS
STANDARD ALL-RISK FLOATER
Policies issued in strong, reputable Insurance Companies.
MEHAREY & CO., LTD.
622 View St. E 1188

NOTICE
WE WISH TO INFORM THE PUBLIC THAT WE OPERATE TWO STORES ONLY.
ASKEY'S FISH MARKET
632 YATES STREET
and
624 YATES STREET

CANMORE BRIQUETTES
ORDER NOW
ROSE FUEL CO.

CAMPAIGN RIBBONS
Regulation for uniform, miniatures for civvies. Maple Leaves, Oak Leaves, Clusters, Rosettes
SUITS AND UNIFORMS MADE TO ORDER
We can outfit you promptly in the latest in civvies or a smart new uniform
EFFICIENT REMODELLING
St. James Tailors
[illegible] YATES STREET

PREMIER'S NEW HEALTH PLAN
NO MEMBERSHIP FEES
No Limitations Up to $1,500 on the Following Benefits:
- DOCTOR BILLS
- HOSPITAL BILLS
- NURSING BILLS
- X-RAY CHARGES
- ANAESTHETIC CHARGES
- OPERATING ROOM CHARGES
- MEDICINES, DRESSINGS
- LABORATORY COSTS
- FULL MATERNITY COSTS
- CHIROPRACTOR SERVICES

Sickness and Accident effective immediately, cost as low as 3½ cents a day
431 STOBART BLDG. Phone E [illegible]
Hours: 9 to 6 Daily—9 to 12:30 Saturday

AIRFLO Oil Burners
SOUTHALL STOVE CO.
1321 GOVERNMENT ST.

VITAL GOSPEL MESSAGE!
SUNDAY AND EVERY NIGHT THIS WEEK
Delivered by
MR. WALTER PURCELL
of Portland, Ore.
YOU ARE CORDIALLY INVITED TO ATTEND
TONIGHT 7:30
MON. TO FRI. Inclusive 8 p.m.
BETHESDA GOSPEL HALL
1900 OAK BAY AVE.
Corner of Davie Street

NO. 1 FIR MILLWOOD
$4.50 PER CORD—IMMEDIATE DELIVERY
[illegible] Pandora Avenue HARKNETT FUEL G 2647

ATTENTION—MODEL RAILROADERS!
Build Up Your Stock of Cars Under Our
CAR-OF-THE-MONTH PLAN
SEE US FOR COMPLETE DETAILS
BRADLEY'S HOBBIES
Model Railroad Headquarters for Vancouver Island
780 FORT STREET

BOAT OWNERS
For the Best Two-Way Radio Communication and Direction-Finding Equipment
SEE
Ellison Queale Radio Supply, Ltd.
900 VIEW ST. VICTORIA PHONE G 8197
Canadian Distributors for Fisher Marine Radio Telephone Equipment Sales and Service
ELLISON QUEALE RADIO SUPPLY LTD., 75 BRIDGE STREET, NANAIMO
HOLLWAY'S RADIO SERVICE, PORT ALBERNI, B.C.
WILFORD ELECTRIC WORKS, PRINCE RUPERT, B.C.

FEED — GRAIN — SEEDS — GROCERIES — HARDWARE
BUY by the GALLON and S-A-V-E
BUY CANNED FRUITS AND VEGETABLES AT S. & P. BY THE GALLON
Rhubarb— Tal. tins 69c
Crab Apples 75c
Peaches $1.37
(No coupons)
Spinach 87c
Diced Carrots, tin 55c
Peas 66c
Tomato Puree, tin 87c
Tomato Pulp, tin 67c
Sweet Pickle Relish (Monarch), tin $2.75
SALT Fine table or cooking. 5 lbs. 15c
Scott and Peden LTD.
50 COMMERCIAL ST.

Ready for the Christmas Rush

Yes . . . ready with a wonderful display of gifts. Everything in musical instruments, of course . . . and, too, lovely furniture, lamps, [illegible] home. We have a good supply of Christmas wrapping . . . your gift will be attractively parceled or boxed, according to its size, ready for Christmas giving.
FLETCHER'S
4 FLOORS AT 1108 DOUGLAS

YOU'LL BE LAUGHING
When your pockets jingle with the cash we pay for beer, local wine and soda bottles. We call for five dozen or more.
VICTORIA BOTTLE EXCHANGE
640 DISCOVERY STREET PHONE E 0213

Stomach Trouble Helped in 15 Minutes
Don't suffer from gas, bloating, belching, bad breath, heartburn, sour stomach, disturbed sleep and indigestion, caused by excess stomach acids. Take Diotex which contains no soda, but is 4 times stronger than soda in neutralizing excess acids. Contains helpful ingredients in tablet form that act 4 ways to combat indigestion: 1. Neutralize excess acids; 2. Dispel gas; 3. Help digest meat, starch, sugar and vegetables, and 4. Stimulate healthy bowel action. Get Diotex from your druggist under satisfaction or money back agreement. See how easy it is to eat all you like and enjoy stomach comfort
Diotex

HARDWOOD OFFICE DESKS
IMMEDIATE DELIVERY
PHILBROOK, BUTLER & CO., LTD.
Specializing in Hardwood Furniture and Fixtures
[illegible] DOUGLAS STREET PHONE E 5341

We Have a Nice Selection of
SPORTS JACKETS, TIES and WINDBREAKERS
Now in Stock
Of course we are short of shirts and socks and things like that, but drop in, we may have just the item you have been looking for.
JACK DAVIS
TAILOR
623 Yates St. E 5811

SPECIAL $10.50 per ton
ALBERTA SOOTLESS NUT COAL
EXCELLENT FOR RANGE OR JACKET HEATER
(2 Tons to a Customer)
VICTORIA WOOD & COAL CO., LTD.
209 PEMBERTON BLDG. PHONE G2441

Make It a Musical Christmas
BY GIVING A
RECORD PLAYER
Priced From $18.95 Up
FLEETWOOD ELECTRIC RECORD PLAYERS
Covered in Brown Leatherette Case With De Luxe Speaker Enclosed . . . $49.95
Murphy Electric Co., Ltd.
751 YATES STREET PHONE G 1713

IT HAPPENS TO THE BEST OF DRIVERS
Be Careful

If you had an unfortunate accident, don't worry. Don't think that it is "unrepairable." We can make your car just like new again.
— BODIES AND FENDERS REPAIRED
FRAMES FIXED REPAINT JOBS
HOLLY BAZAAR AND TEA Sponsored by the Junior Auxiliary to the B.C. Protestant Orphanage, Saturday, November 23, at the Orphanage. Commencing at 2:30 P.M.
DAVIS MOTORS LTD.
900 FORT ST. PHONE G 8154

• Get Ready Now For •
HOLIDAY HOMECOMINGS!
You'll want the home to look its best over the Holiday Season, but you'll also need extra accommodation. Good-looking furniture by day—comfortable bed at night.

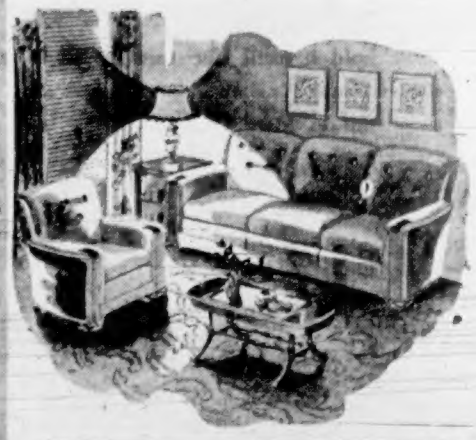

CHESTERFIELD BED SUITES
2-piece $149.50
3-piece $185.00 to $219.50
3-piece Chrome STUDIO COUCH SUITES
Most Attractive $167.50
In Maple $179.50
STUDIO COUCHES
3-cushion, spring-filled mattress. Opens to double or single bed.
$69.50 to $85.00
DAVENPORTS
A good selection of these well-made, dual purpose pieces.
Price $69.50
When you have any kind of Home Furnishings in mind, it usually pays to visit our large store before you buy. There are new things coming in every day.
HOME FURNITURE CO.
875 FORT ST. PHONE E 9921
ABOVE BLANSHARD ST.

Mystery Drama Stars Pat O'Brien

Pat O'Brien, Claire Trevor and Herbert Marshall are starred in R.K.O. Radio's dramatic murder mystery-thriller, "Crack-Up," now at the Dominion Theatre, which deals with the sabotage and forgeries of priceless paintings by a group of international crooks.

O'Brien in the role of an art expert and lecturer at a New York museum knows nothing about the gigantic racket, and proposes to show the novice thieves how valuable paintings under X-rays. As some of these supposed masterpieces would be revealed as forgeries, the crooks have to put a stop to the idea.

They cause O'Brien to suffer a violent mental crack-up, which gives the museum head ample excuse for getting rid of him.

Harmonica King At the Oak Bay

One out of every 13 persons in the United States plays the harmonica—which is listed by the Musicians' Union as a toy—but one person in the world has raised this "toy" to the level of a virtuoso's concert instrument. He is Larry Adler, who has taken time out from his concerts and jaunts around the world entertaining soldiers to come to Hollywood to be featured in M-G-M's "Music for Millions," the film starring Margaret O'Brien with Jimmy Durante, which opens tomorrow at the Oak Bay Theatre.

Gold Rush Days Theme of Picture

"Frisco Kid" opens at the Rio tomorrow with a midnight showing tonight, starring the ever popular James Cagney.

Set on the Barbary Coast of old San Francisco in the early fifties, "Frisco Kid" is a story of the tumultuous gold rush days when adventurers from the world over congregated on Frisco's waterfront.

Cagney gives a sterling performance, making of this character a living, breathing human figure on the screen.

Margaret Lindsay, as the girl, gives a fine and artistic portrayal in this picture.

Brilliant Work In Comedy Hit

A lady who stows away on a train without ticket or reservation in order not to lose sight of two Marine flying officers, is the central figure in Mervyn LeRoy's bright comedy, "Without Reservations," opening tomorrow at the Atlas Theatre. Claudette Colbert and John Wayne are starred, and Don DeFore heads the supporting cast.

G.I.'s have a name for this kind of lady. They call her a "beetle." But Miss Colbert, who plays the role, is not a "beetle" in the picture. Actually she's a lady novelist on her way to Hollywood in connection with the filming of one of her novels.

Memorable Tunes By Jerome Kern

Flooded with the melodic magnificence of Jerome Kern at his best, and brought to enthralling screen life by a brilliant all-star cast, 20th Century-Fox's widely-acclaimed Technicolor filmization of "Centennial Summer," starring Jeanne Crain, Cornel Wilde, Linda Darnell, William Eythe, Walter Brennan, Constance Bennett and Dorothy Gish, opens tomorrow at the Capitol Theatre. The screen version of Albert E. Idell's best-selling novel boasts eight new songs by Jerome Kern that represent the greatest creative effort of the composer of America's best-loved hits.

"Canyon Passage" Is Held Over

"Canyon Passage" has been held over at the Plaza Theatre, and seems in a fair way to be hailed as one of the screen's outstanding American chronicles. Produced by Walter Wanger and following in the wake of his previous action classics, "Stage Coach" and "Trail of the Lonesome Pine," the new Universal release combines the excitement and suspense of the former with the drama and Technicolor beauty of the latter.

Adapted from the Saturday Evening Post story by Ernest Haycox, "Canyon Passage" co-stars Dana Andrews, Brian Donlevy and Susan Hayward.

Coming to the York On Monday, Dec. 2

Hilker Attractions presents something new and different at the York Theatre one day only, December 2, three performances, 4:00, 6:50 and 8:50, with all seats reserved. The attraction is Jazz Symphony Festival, featuring on the stage in person Kay Kyser's Sully Mason Orchestra and Entertainers, and on the screen the artists of Jazz at the Philharmonic, Cab Calloway, Larry Clinton, Matty Malneck, Jimmy Dorsey, and their orchestras and entertainers.

The ideal temperature for long storage of potatoes is about 40 to 50 degrees Fahrenheit.

Electric Train for Christmas In Demand by Shoppers Here

With approximately 30 shopping days left until Christmas, downtown toy counters are receiving heavy demands for electric trains but managers hold little hope of securing anywhere near the amount needed.

"Electric trains appear to be the most popular gift for youngsters this season," one department store manager stated. Most popular models are trains with automatic whistles and real odorless smoke.

On the whole, store officials don't expect the situation to be very much better than previous war years. Supplies of English toys are slightly increased, dolls being more plentiful. Tree decorations have been received from Czecho-Slovakia and electric lights are in fairly good supply, it is reported.

Recent reports from the United States indicated limited supplies of toys because of the recent truck strike. However, with the strike settled, the picture looks slightly brighter.

Toy departments this year will look less like miniature battlefields, but there still will be some tanks, jeeps, soldiers, submarines, aircraft carriers and machine guns for those who want them. But there will also be tea kettles, hurricane lamps, hand irons, refrigerators, vacuum cleaners, toasters and electric stoves. Don't forget to put the word "toy" in front of each item.

Peace will really bounce in with a bang in the toy world as rubber balls, balloons and animals come back. This year is the first in four that these goods have been available in quantity. Some stores have been lucky enough to get shipments of toys from England, France and Sweden. Meanwhile, Canadians should be content with the present situation when they consider that Britons are paying as much as $24 for a teddy bear and $40 for a toy car, according to current reports.

Amusements

ON THE SCREEN

Astor—"Doll Face," starring Vivian Blane and Dennis O'Keefe.

Atlas — "Without Reservations," starring Claudette Colbert and John Wayne.

Capitol — Jeanne Crain and Cornel Wilde in "Centennial Summer."

Dominion—"Crack-Up," starring Pat O'Brien and Claire Trevor.

Oak Bay—Jimmy Durante and Margaret O'Brien in "Music for Millions."

Plaza — "Canyon Passage," starring Dana Andrews and Susan Hayward.

Rio—James Cagney and Margaret Lindsay in "Frisco Kid."

York—"Hotel Reserve," starring James Mason and Lucie Mannheim.

The Quality Tea

"SALADA"

ORANGE PEKOE

Sponsored by Junior Auxiliary to B.C. Protestant Orphanage

Holly Bazaar and Tea

SATURDAY, NOV. 22

at the Orphanage

Commencing at 2:30 P.M.

Hudson's Bay Company.

Women's Auxiliary St. Joseph's Hospital

BAZAAR

THURSDAY, NOV. 21

10.30 A.M.

At Nurses' Home

Attractive Stalls - Fish Pond and Afternoon Tea

Hudson's Bay Company.

Eliminate That Extra Bluing Job!

Wash and blue with La France — rinse — rinse — Separate bluing rinse eliminated

WANT to save up to 37 minutes on an average weekly wash? Use La France Bluing Flakes!

Just dissolve them in your washing-machine or tub along with your regular soap. Then wash as usual. La France does the bluing *automatically* — while you wash. Instructions on package.

A Product of General Foods

Satina Puts Wings on Your Iron!

A LITTLE Satina added to your regular starch and presto! Your iron *skims along* over a glossy starched surface that's satin-smooth.

Starched clothes iron up like new — last longer, too, because Satina prevents sticking and pulling which tears delicate fabrics. Detailed instructions on the package.

A Product of General Foods

Feel FRISKY AS A COLT ALL DAY!

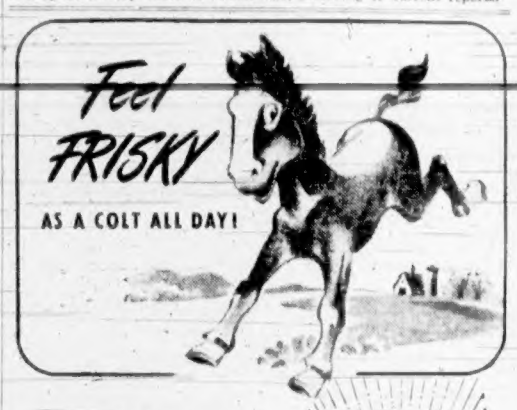

GET Going WITH ANDREWS

The better-lasting EFFERVESCENT saline laxative

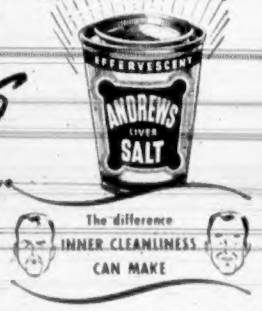

Inner Cleanliness can put a spring in your step, a brighter twinkle in your eye . . . so start tomorrow off right with sparkling, bubbling, pleasant-tasting Andrews Liver Salt!

The difference INNER CLEANLINESS CAN MAKE

The 3-way action of Andrews makes for inner cleanliness . . . and when you are *clean* inside, you just naturally feel better all over.

FIRST — Andrews refreshes and sweetens the mouth.

NEXT — Andrews settles the stomach and neutralizes excess stomach acid.

FINALLY — Andrews' gentle but thorough laxative action cleans the bowels of the poisonous wastes so you no longer feel headachy, dull and half-sick.

So, if you want to *get going* tomorrow . . . want to get to feeling your old self again . . . take a sparkling glass of Andrews Liver Salt first thing in the morning.

When you buy, don't accept something "just as good." There is no substitute for Andrews Salt — even children like its taste!

YOUR FRIENDLY CHRISTMAS STORE

the Bay

This Christmas Delight Her

With Young, Rich Looking

Mouton

(PROCESSED LAMB)

The most talked about fur of the year. The fur her secret heart has been longing for. Delight her Christmas morn—win for yourself words of heartfelt praise. Give her versatile, flattering Mouton. Styled with essentially 1946 push-up or turn-back sleeves, graceful, casual lines. Choose today (we'll hold it until Christmas). Rich beaver-brown with gay plaid lining. Sizes 10 to 18.

Fashion Floor.

$175

NO NYLONS MONDAY

Hudson's Bay Company.

INCORPORATED 2ND MAY 1670.

THE BAY'S STORE HOURS: 9 A.M. TO 5 P.M. (WEDNESDAY: 9 A.M. TO 12 NOON) PHONE E 7111

"RHEUMATIC PAINS DON'T BOTHER ME NOW!"

"My joints had troubled me for years. I was almost an invalid, never felt lively or right. I got relief when I began taking Gin Pills. One box made me feel a lot better so I kept on and rheumatic pains don't bother me now. Gin Pills are sure good medicine."—E.W.B., Toronto, Ont.

That's a letter typical of the many being constantly received from satisfied users of Gin Pills—the 40 year old kidney remedy that helps rid the system of pain-causing poisons. Your druggist sells Gin Pills on a satisfaction-or-money-back basis. Insist on the genuine.

Regular size 60 Pills

Economy size 90 Pills

GIN PILLS FOR THE KIDNEYS

(In the U.S.A. ask for Gin Pills)

National Drug & Chemical Company of Canada, Limited